Georgia

First in the world in production of rosin and turpentine, the state last year harvested 958,377 barrels with a processed value of $54,771,191.

THE ATLANTA CONSTITUTION

For 86 Years the South's Standard Newspaper

Warmer

Warmer this afternoon. Cloudy and mild tomorrow. Predicted extremes: Today, 35 and 50; tomorrow, 42 and 58. Yesterday's were 30 and 36.

VOL. LXXXVI, No. 188 — ATLANTA, GEORGIA, MONDAY MORNING, JANUARY 25, 1954 — ★★★★★ — Price Five Cents

RALPH

McGILL

'Death in The Afternoon'

In January, 1945, I arrived at Orley Field, Paris, from London and went to the Scribe Hotel for quarters. The lobby was dim, lit only with hissing carbide lamps such as are used in remote fishing camps.

As I turned away from the desk I saw Mary Welsh, a really fine American newspaper woman whom I had known for a long time. During the second great war she and an English girl named Hilde Marchant were the two best women reporters in Britain. We stood there talking and finally she said, "Come on down to the bar and meet Pop."

"Pop?" I asked, having just arrived.

"Pop Hemingway," she said.

So, we went on down and had a seat in a booth. Pretty soon Hemingway came in, his hands full of packages from the PX shop which was in a small room not far from the bar.

I had never met him before. But I had liked everything he had written, and had long been amused by those critics who were always trying to prove he wasn't the best of our time. It was something like the tick birds who pick ticks off the hippos and other large game animals, a bird described by Hemingway in "The Green Hills of Africa." The critics after Hemingway always reminded me of the tick bird.

Good Talk

After a while Hemingway asked why we didn't go to his quarters at the Ritz hotel. He said he had some champagne on ice for anyone who wanted it. And that we could have dinner there. We did and there was a lot of talk, all good. By then I had realized that there was a great romance on between the two, the big, bearded Hemingway and the slight, perky, self-assured redhaired girl. Hemingway had had three marriages before and neither had turned out well. He said to me that night, talking about Mary Welsh, "She is the only person I've been in love with who loves me for myself. Do you know," he said, with a sort of naive wonder, "she has hardly read a blank-blank thing I've written."

This was the girl described in the news leads of Sunday afternoon which began: "A charter plane carrying novelist Ernest Hemingway and his wife crashed over Murchison Falls in Eastern Africa yesterday."

There was no sign of life about the wrecked aircraft, search planes reported. It lay piled up three miles below the falls where the Nile plunges about 400 feet through a great rock chasm, which echoes always with the thunder of water. It is in northwest Uganda, in the great game country, and is just above Lake Albert.

Long Journey

Now, as I write, the short and often happy life of Ernest Hemingway presumably is at an end. When the rescue launch makes its long journey there, one may expect a scene with which he best could deal, since he wrote so well of violence and death.

And now, the debate will begin again.

Once, after "The Old Man and the Sea" was out, and had won the Pulitzer prize, I sent him what seemed to me a particularly offensive bit of criticism in which a straining critic, finding it necessary to praise, nonetheless was trying to find something wrong about the symbolism. In the letter I asked him how much he bothered about symbolism.

"None at all," he wrote back. "You just tell your story and tell it truly, and it will produce all necessary symbolism." He did that and no man has influenced modern writing as much as he.

Some of his writing was bad, but surprisingly little of it was, and much of it was the sort which will live for generations yet unborn to read and admire. He had great faults and virtues. But not even his tick-bird enemies could say he wasn't always honest. "I write as I must," he said, and this was without question true. He never changed directions. His heroes lived in a sort of hostile jungle and now he presumably has found death in a jungle filled with great beasts and danger.

Road Toll Soars To 18 in Weekend As Wreck Kills 4

Eight deaths on Georgia highways yesterday sent the weekend traffic toll to 18, one of the worst non-holiday records in years, the State Patrol said.

The toll included four persons who were killed yesterday nine miles north of Louisville when the car in which they were riding struck an electric power pole, snapping it in two, according to police. The car then traveled 200 feet and hit a tree, police said. Four others died in a three-car smashup near Hawkinsville Saturday night.

IN COMA

Mrs. Bessie Leakway of Savannah, who remained unconscious three hours after the Louisville wreck, was reported in serious condition at Jefferson Hospital in Louisville.

The dead were identified as Hubert Lee Gibson, 36, James L. Green, 35, Benjamin Smith Leakway, 35, and Ella Grace Parker, all of Savannah.

Sheriff J. B. Stanley of Jefferson County said the car was traveling at a high rate of speed and intoxicants were found in the vehicle. He said he could not determine which of the five was the driver.

ROAD TRAGEDY

The three men were killed instantly and the woman died three hours later in Jefferson Hospital, the sheriff said.

Geraldine M. Cook, 25, of Vancouver, B.C., was killed yesterday when the car she was driving, traveling at high speed, skidded off the road into a tree on U.S. Highway 19, a mile north of Thomasville, the State Patrol reported.

Ernest Sims and Lawrence Wike, both of Cleveland, were killed yesterday and four others were injured when two cars collided headon near Cleveland on a state highway, White County Sheriff Bill Allison said.

CAR VICTIM

The State Patrol in Thomasville reported an unidentified white man was killed instantly when he was struck by an automobile six miles north of Camilla on U.S. 19 late last night. Another unidentified white man walking with him was critically injured, police said.

Robert James, 65, Negro, of Waynesboro, a pedestrian, was killed late Saturday when struck by a car on U.S. Highway 25 a mile and a half from Millen, the State Patrol also reported.

Killed in the Hawkinsville collision were three brothers of a Cochran family and a Hawkinsville Negro man. The dead were James W. Mullis, 27, and Leon-

Continued on Page 12, Column 4

Train Hits Car, Killing Cousin of Railman

MONROE, Mich., Jan. 24 (AP)—The New York Central's Mercury, Cleveland-to-Detroit passenger streamliner, collided with a car near Monroe today, killing the driver.

He was Richard Spalding, 23, of Monroe. The train's fireman was H. J. Menning of Toledo, Ohio. They were first cousins.

Associated Press Wirephoto

HUMAN PYRE—BUENOS AIRES, Jan. 24—Clothing aflame from burning gasoline, Eric F. Greene, British race driver, follows a fleeing policeman from the wreck of his sports car after it caught fire today during the Buenos Aires international sports car race. He was reported in a serious condition at a hospital.

Dulles, Molotov To Confer Before Big 4 Talks Open

BERLIN, Jan. 24 (AP)—Secretary of State Dulles today scheduled a session with V. M. Molotov of Russia just before the Big Four conference opens tomorrow to iron out procedure and get it off to a flying start.

For the first time in five years the foreign ministers of the United States, Britain, France and Russia will meet tomorrow at 3 p.m. (9 a.m. EST) in the American sector of West Berlin.

In an East-West atmosphere as chill as the wind whistling in from the Russian steppes, the Western powers polished off their strategy for the conference today with a 100-minute session.

Authoritative Western sources reported that Dulles, Georges Bidault of France and Anthony Eden of Britain decided:

1. France will take the lead in presenting the Western viewpoint to the Soviets to promote the unity between Germany and France that, along with the reunification of Germany, the United States wants above all.

2. No time limit should be set on the conference, but it should be ended as soon as possible after any demonstration that the Russians have nothing new to say. Two weeks was considered the maximum time Molotov could be given for any stalling tactics.

3. The West stands ready to consider any genuine Soviet proposal for German unity, Austrian sovereignty, or any other problem.

4. There can be no question of having a five-power meeting with Communist China unless it is on some specific problem such as Indochina.

5. The West should not make any new offer of security guarantees to Russia until it sees what Molotov may have up his sleeve.

Dulles and Molotov will meet at the Allied Control Authority building in West Berlin, site of the conference for its first week, just before the full dress meeting opens. It will be the first meeting of U.S. and Soviet foreign ministers since 1949.

Notre Dame Gets Sugar Bowl Offer Of 5-10-Yr. Pact

Notre Dame has received a long-term contract proposal from the Mid-Winter Sports Association in New Orleans to provide the host team in the New Year's Day Sugar Bowl football game.

The Irish have played in only one bowl game in their history. In recent years the Fighting Irish have turned down repeated offers to play in bowl games.

The Sugar Bowl proposal offered the Irish a 5 to 10-year contract as host team and Notre Dame higher ups are considering the move. For details see Constitution Sports Editor Furman Bisher's story on Page 8.

State Population Climbs 122,400

Georgia's population has increased approximately 122,400 — roughly 3 per cent — during the past three years, according to a study released today by the U.S. Census Bureau.

According to the report, Georgia's population is now estimated at 3,567,000 as compared with 3,444,578, the 1950 census figure.

FULL PEWS PLEASE TAYLOR

No Room for General In Seoul Army Chapel

SEOUL, Monday, Jan. 25 (AP)—Gen. Maxwell D. Taylor missed church yesterday because he arrived at the 8th Army headquarters chapel two minutes late and found there wasn't even standing room.

In a letter to Col. Earl D. Compton, the chaplain, Milltown, N.J., the 8th Army commander called the incident "a personal disappointment" but "probably a matter for general felicitations."

Gen. Taylor

"As I have always looked forward to the day when 8th Army jails and hospitals would be empty and the churches full," he wrote, "I am happy to find that at least the latter condition is being fulfilled."

Taylor added a request:

"As a leading sinner in this community, bedeviled by problems with forked tails, and sorely in need of consolation of the church and the benefit of your excellent sermons, would you kindly reserve me a seat on future Sunday mornings?"

He closed with "best wishes to you and your overflowing congregation."

Mercury Rise, Light Rain Due

Considerably warmer weather is predicted for Atlanta and North Georgia this afternoon and tomorrow.

The Atlanta Weather Bureau forecasts occasional light rain or drizzle this morning. Tomorrow is expected to be cloudy and mild.

Temperatures will range between 35 and 50 degrees today, and between 42 and 58 degrees tomorrow, the Weather Bureau predicted. Yesterday's extremes were 30 and 36.

Hemingway's Plane Crashes In Nile Jungle; Intact Craft Lends Hope He, Wife Lived

Boat Sent To Scene Of Wreck

KAMPALA, Uganda, Jan. 24 (AP)—Ernest Hemingway, the American author, and his wife have been missing since Saturday and their crashed plane was spotted today in the wilds of the Upper Nile country.

No sign of human life was seen about the wrecked plane.

But a British pilot who circled the crash area at 200 feet said the plane seemed damaged only slightly and he believed the occupants could have climbed out safely.

"LITTLE DAMAGE"

"One wheel of the undercarriage was broken, but otherwise the plane appeared little damaged" said Capt. R. C. Jude, pilot of a British Overseas Airways Corp.

Hemingway safari pictures, Page 5.

plane which circled the scene three miles above picturesque Murchison Falls in northwest Uganda.

However, neither Jude nor an RAF search plane pilot who also visited the area, saw any sign of life.

Hemingway, who has combined a life of action with writing some of the most gripping fiction in modern literature, left Saturday in a chartered plane from Nairobi, capital of Kenya colony, on a 600-mile flight over Lake Victoria and Lake Albert to the 400-foot Murchison Falls on the Victoria River.

LIONS, CROCODILES

This is one of the most inaccessible spots in Uganda — dominated by crocodiles, elephants, buffaloes, lions and other big game—and one of the most beautiful.

A search was started when Hemingway, 55, and his fourth wife, whom he married in 1946, failed to land at Masindi, an intermediate point east of Lake Albert, for refueling.

A police launch was dispatched from Butiaba, on the east coast of Lake Albert. It was expected to take several hours to reach the scene.

Capt. Jude said he piloted his Argonaut airliner 80 to 100 miles off course to search and saw a silvery Cessna plane lying among

Associated Press Wirephoto

CRASH SITE

Where Hemingway Plane Hit

scrub trees after he had circled Murchison Falls a few minutes.

"RIGHT PLANE"

"It was the right plane without a doubt," he said. "We saw the identification letters VPKLII very clearly."

After noting that the plane appeared little damaged, he added, "I would think the passengers climbed out and made for the river which was only 300 yards away but you cannot tell about these things."

"It looked like the chap did a neat job of landing the aircraft."

He said the plane was "plopped right into" scrub trees and the thick bush made it impossible to discover any signs of human life nearby though he circled as low as 200 feet and saw several elephants and buffaloes roaming about on the other side of the river.

SMALL BOAT

Not far from the spot the BOAC crew saw a small boat drawn up at the river bank.

Jude said he radioed an RAF search plane that he was circling the area until the RAF plane arrived, then he flew on to Khartoum and Cairo where he told his story.

Uganda is a British protectorate in east central Africa, north of Lake Victoria. Hemingway had been in Africa for some time, having spent last week at Amboselli National Park in Tanganyika, which is dominated by Mt. Kilimanjaro, site of one of his most famous stories, "The Snows of Kilimanjaro."

Mrs. Hemingway was the former Mary Welsh, also a writer. Hem-

Continued on Page 12, Column 1

Associated Press Wirephoto

HEMINGWAY WITH LEOPARD HE KILLED

Copy of Color Photograph In Look Magazine

'ALL OF US WILL DIE'

Latest Article Lauds His 'White Hunter'

NEW YORK, Jan. 24 (AP)—The most recent published writing by Ernest Hemingway appears in the current issue of Look magazine, dated Jan. 26, and deals with the initial weeks of what was to be a five-month journey through East Africa.

The novelist and his wife were feared dead in the crash of a chartered plane yesterday in northwest Uganda.

The article, "Safari," with numerous photos, deals with the first five weeks of a jungle jaunt which ranged 2,000 miles through the wild Masai country of southern Kenya.

TRUCK, JEEP, ON FOOT

The trip was made by truck, hunting car, jeep and on foot.

Accompanying the author were his wife, Mary, a Cuban friend, a white hunter, a game ranger, a Look photographer, and native scouts and attendants.

For Hemingway it was a return after 20 years to the scenes dealing with two of his literary triumphs, "Green Hills of Africa" and "The Snows of Kilimanjaro."

"The mountain (Kilimanjaro) did not show itself for three weeks," Hemingway wrote in the Look article. "Then one morning it was there and it looked nothing like the snows of Zanuck. There was not even much snow. But there was all we needed."

DIRECTED MOVIE

Darryl Zanuck directed the movie of Hemingway's "Kilimanjaro."

The Hemingways hunted only lions which, with the drought, had become cattle and man-killers.

Describing his stalking of one of the beasts, Hemingway wrote: "Tawny, long and deadly, she lay there while her mate slunk away into the high grass."

On one occasion Hemingway killed a rhinoceros at the invitation of a game ranger, who told the author the rhino had been wounded earlier and was too dangerous to be allowed to live.

"CAME AT A TROT"

Of this incident, Hemingway wrote:

"He (the rhino) came at a trot that turned into a gallop. I let him come much further than it was good for either of us in order to be truly sure.

"As the .577 fired he whirled with the shot and you could not see him in the rising red dust. . . . Outside game reserves, wild animals run both ways. Wounded rhinos run one way—right at you."

Hemingway apparently did his other hunting with a camera, including "shots" of animals at night.

"At night it is another world," he wrote. "All the beasts that never show themselves in the daylight have their life at night.

"I had always thought that night was Our Lord's gift to blind men but it is the happiness and freehold of the animals that have eyes too valuable to expose to the light

Continued on Page 12, Column 3

Hemingway Vowed Africa Return 'Where It Pleased Me To Live'

NEW YORK, Jan. 24 (AP)—Ernest Hemingway was born in Illinois, spent many years in Europe and finally settled down in Cuba, but it was in writing about Africa—where he was feared today to have lost his life—that he expressed some of his deepest feelings.

He vowed to return to the Dark Continent when he was last there 20 years ago. In "The Green Hills of Africa," published in 1935 by Charles Scribner's Sons, he wrote:

"I would come back to Africa but not to make a living from it. I could do that with two pencils and a few hundred sheets of the cheapest paper. But I would come back to where it pleased me to live; to really live. Not just to let my life pass."

Hemingway, who always liked the sun and sea and outdoor life, summed it up this way in "The Green Hills:"

"I have loved country all my life; the country was always better than the people. I could only care about people a very few at a time."

"I knew a good country when I saw one," he said. "Here there was game, plenty of birds, and I liked the natives. Here I could shoot and fish. That, and writing, and reading, and seeing pictures were all I cared about doing."

Reed Urges More Tax Cuts Soon In Drive Toward Pre-Korea Level.

WASHINGTON, Jan. 24 (AP)—Chairman Daniel A. Reed of the House Ways and Means Committee today proposed a new income tax cut "in the near future" as part of a "gradual" plan to slash all taxes to pre-Korea levels.

The New York Republican also spoke out against President Eisenhower's request that Congress postpone a 5 per cent drop in corporation taxes scheduled for April 1. Reed said tax cuts are needed to "stimulate the growth of industry."

The President's proposal was endorsed, however, by House Speaker Joseph W. Martin Jr. (Mass). He said he saw "no other way" except to postpone the cut in both corporation and excise levies. But he hoped some excise taxes "in the higher brackets" could be trimmed.

Martin said on the Gannett News Service radio program Capital Memo that he thought no industry should be asked to carry an excise tax of more than 10 per cent. Some excise levies run as high as 20 per cent.

Simultaneously, Chairman John Taber (R-NY) announced that his House Appropriations Committee will recruit about 20 financial experts from private business to help it cut Eisenhower's new money requests and perhaps balance the budget.

Reed expressed his tax views in the weekly newsletter, "What's Happening in Washington," published by Prentice-Hall, Inc.

He noted that his committee has been working on a general tax overhaul.

Reed said the "next objective" is a "return to the pre-Korea rate of taxation." He conceded "budgetary considerations" dictate that such additional income tax reductions be staggered," but emphasized they "should begin in the near future."

Reed said a single person earning $1,500 a year and a married person with two dependents earning $3,000 a year had their taxes increased 33.7 per cent during the Korean War and are "still paying 23.7 per cent more."

Pointing out that corporations and small businesses also are paying higher "wartime" rates, Reed said:

"Our economic health demands more tax cuts to increase the purchasing power of our citizens, to stimulate the growth of industry and to encourage greater investment in productive enterprise."

Inside Today . . .

GEORGE ADVOCATES 3-year extension of reciprocal pacts ..... Page 2

PRESIDENT'S MESSAGE on housing goes to Congress today ..... Page 2

Annie Lou Hardy	15
Bisher	8
Bridge	20
Celestine Sibley	15
Charles Allen	4
Classified Ads	16-19
Comics	20, 21
Crossword Puzzle	20
David Lawrence	4
Dr. Van Dellen	20
Editorial Page	4
Leo Aikman	4
Mary Haworth	15
Obituaries	18
Ollie Reeves	20
Television and Radio	6
Society	14, 15
Jack Spalding	4
Sports	8, 9
Star Gazer	15
Theater Programs	12
Today's Events	22
Weather	6
Worry Clinic	21
Women's Features	14, 15

Ike Ready To Offer HousingExperiment

No Down Pay, 40-Yr. Loans For Low-Price Homes Studied

By STERLING E. GREEN

WASHINGTON, Jan. 24 (AP)—President Eisenhower will propose to Congress tomorrow a many-sided attack on the housing problem, with emphasis on private industry's role in providing decent homes for low income families.

The Eisenhower budget carries funds to start 35,000 units of public housing in the 12 months starting July 1, the rate now authorized. But officials said the President also will urge an "experimental" federal financing plan to make the ownership of modest, privately built homes so easy that subsidized housing ultimately may become unnecessary.

HOME REPORT

Tomorrow's special message, it was reported, will follow in principle this and most other recommendations made last month in the report of the President's 23-man advisory committee headed by Housing Administrator Albert M. Cole.

That report suggested a two-year trial of a new Federal Housing Administration mortgage insurance on houses costing under $8,000 or $9,000, with no down payment and 40 years to pay.

Housing officials believe this plan could make monthly payments on new dwellings as reasonable as moderate rent—if builders were interested in putting up houses in that price bracket and if banks were encouraged to lend on those liberal terms.

Eisenhower's message may modify some details, administration aides reported. The budget message last week, they noted, contained a reference to "small down payments" in connection with the test program.

ARGUE SHIFTS

This and several other recommendations of the advisory committee, officials said, were still being debated by White House advisers right up to the weekend.

The presidential message is expected to ask congressional authority for:

1. Liberalized FHA loan insurance to help owners repair and remodel aging houses.

2. Federal loans and grants to cities to assist a new "urban renewal" program aimed not only at cleaning out slums but preventing them from developing.

3. A lease-and-purchase plan whereby FHA, by liberal mortgage insurance terms, would encourage the erection of rental homes which occupants could buy without down payment when the family income improves.

4. FHA financing terms as liberal for used houses as for new dwellings.

5. A reorganization of the government's housing agencies, giving Cole's Housing and Home Finance Agency clear supervisory power but no operating duties.

The President was expected to offer a compromise for one issue on which the housing industry is split down the middle. This is a plan to remove the government from the business of buying and selling mortgages to support housing credit.

OPPOSE HELP

Spokesmen for lenders on the advisory committee wanted the government entirely out. The builders wanted the government to stay very much in the picture, since they feared that shortages of housing credit might otherwise develop when money was tight. The lenders won in the advisory committee; its majority recommended creation of a new "National Mortgage Marketing Assn," federally chartered but privately financed to replace the government's Federal National Mortgage Assn.

FNMA's function is to make housing mortgages an attractive investment for banks and other lenders. It has stood ready to purchase mortgage paper from the lenders. As a result, banks were encouraged to make mortgage loans, since they could always turn the mortgage into cash and thus bolster their funds for new investment.

Associated Press Wirephoto

GRANDMA AT 29—ASHEVILLE, N.C., Jan. 24—Mrs. Edna Virginia Mease, 29, poses with her daughter, Mrs. Doris Jean Melton, 14, and her grandson, Larry Melton, two months old. Mrs. Mease married when she was 14 and Mrs. Melton married at 13.

George Hopes Congress Approves Reciprocal Trade Act Extension

WASHINGTON, Jan. 24 (AP)—Sen. George (D-Ga) said today he hoped Congress would agree to a three-year extension of the reciprocal trade agreements program, as recommended by the Commission on Foreign Economic Policy.

The 17-member commission, created by Congress last year, turned in a bulky, controversial report yesterday recommending a broad program to promote freer world trade.

One of its key proposals was a three-year extension of the Reciprocal Trade Agreements Act, with authority for the President to lower existing tariff rates as much as 5 per cent each year in negotiations with other nations.

STUDY OF PROPOSALS

George, senior Democrat on the Senate Finance Committee, said he was sure Congress would not be able to consider all the commission's recommendations this year but expressed hope the trade agreements program would be extended for three years.

Last year the lawmakers voted only a one-year extension of the program, which was initiated in the early 1930's. George said in an interview that such stop-gap extension "keeps everything unsettled."

The commission, under the chairmanship of Clarence B. Randall of Chicago, chairman of the board of the Inland Steel Co., was composed of five senators, five House members and seven representatives of the public named by President Eisenhower.

Whatever tariff changes the President proposes will first have to run the gauntlet of the House Ways and Means Committee, whose chairman, Rep. Reed (R-NY), attacked the commission's report as "vague, indefinite and unsatisfactory."

ROUGH SLEDDING

Reed was joined in his criticism by Rep. Simpson (R-Pa), another top-ranking member of the Ways and Means Committee. They were among the five House members who served on the Randall commission.

Their dissenting statement said the report "contemplates only the opening up of American markets to give larger shares to producers in foreign countries, with resulting smaller shares to our own producers."

Another indication of the rough-sledding ahead for the commission's recommendations was the exception taken to many of them by Sen. Millikin (R-Colo), chairman of the Senate Finance Committee.

HEADED FOR BALDNESS? HEAD FOR VOSS HAIR EXPERTS OF GEORGIA 703 GRAND THEATRE BLDG. AL. 6164

USE WANT ADS—WALNUT 6823

Aussie Paper Says It Put 'Bomb' On Comet Carrying Butler Home

SYDNEY, Australia, Jan. 24 (AP)—The Sydney Sunday newspaper Truth claimed today it made monkeys out of airport security officers by planting a "time bomb" aboard the plane taking British Chancellor of the Exchequer R. A. Butler home from empire finance talks here.

The "bomb" was really an alarm clock, wrapped up in brown paper, and it ticked away merrily without anyone noticing it. Truth, pointing out that experts say the British Comet which crashed near Elba two weeks ago could have been shattered by a bomb explosion, commented: "It could happen here."

"Luckily for Butler, the 'bomb' was merely an alarm clock, but for all anyone knew it could have been an infernal machine which could have blown Butler and the plane's passengers and crew to smithereens somewhere over central Australia," said Truth.

The paper said the air line clerks accepted the parcel without inspection, even though it was ticking loudly.

IN INDOCHINA

Operation 'Atlanta' Rips Reds

TUY HOA, Indochina, Jan. 24 (AP). Battle-tested French veterans of the Korean War today spearheaded a break-through in Communist Vietminh defenses around this newly won beachhead on the South Indochinese coast in the first major clash of "Operation Atlanta."

Heavy red losses were reported in close-quarter fighting.

The operation marked the first appearance on the battlefields of Indochina of members of the French battalion which helped hurl back the Communist Chinese and North Korean invaders of South Korea.

The battalion arrived in Indochina from Korea three months ago and was built up to regimental strength by volunteers. It spearheaded a multi-pronged thrust today into the Red-held limestone hills surrounding Tuy Hoa in a bid to assure the French hold on this strategic port and communications center.

In bitter close-quarter fighting, for which the French United Nations contingent was noted in the Korean war, the regiment cracked the Red Indochinese defenses and captured a Vietminh encampment to the west of Tuy Hoa.

Tuy Hoa was seized by seaborne commandos in a surprise attack Thursday. "Operation Atlanta" is designed to liberate some 3,000,000 natives after seven years of Communist domination.

Fired 'Reds' Indicted? Brownell Is Challenged

WASHINGTON, Jan. 24 (AP)—Sen. Olin D. Johnston (D-SC) today challenged Attorney General Brownell to resign unless he can produce proof that he has prosecuted government workers fired on charges of disloyalty.

In a stinging blast at the new Republican security program, Johnston said the administration's announcement that it has fired 2,200 federal employes as security risks was "designed primarily to confuse the American public." He implied in his charges that many of the 2,200 were fired to make way for Republicans to be hired.

RIPS CLAIM

"The administration knows its claim is false and that it cannot be substantiated," he said.

Johnston added that he will offer a bill to force the administration to tell exactly how many of the dismissed workers were disloyal along with another measure to remove the Civil Service Commission "as far from politics as possible."

He said the Eisenhower administration has stripped the federal merit system of "hard-won" gains and turned it into a "spoils deal." Johnston, a top Democrat on the Senate Civil Service committee, made the statements in a speech prepared for Senate delivery tomorrow.

CITES OATH

In connection with his demand for Brownell's resignation, Johnston said all federal workers must sign an oath swearing that they are not subversive. He said the statute provides for up to five years in jail and a $10,000 fine for false statements.

"If the new administration has found one single government employe who is disloyal or engaged in subversive activities or is a member of the Communist Party or a Communist front organization, then why has it not used this oath to prosecute?" he demanded.

"If he has found one—then the attorney general has been derelict in his duty by not using the false oath to obtain an indictment. I think he should immediately tell the public how many indictments he has obtained from among the 2,200 firings.

"If there are none—as I suspect—then he should resign from his office."

Associated Press Wirephoto

MOTHER AT 13—AMARILLO, Tex., Jan. 23—Mrs. Teddy Bryant, 13, whose husband is 19, is the mother of a baby girl. The child was named Wanda Elizabeth.

GOP Chiefs' 'Last-Ditch' Plea With Bricker Fails

WASHINGTON, Jan. 24 (AP)—Republican hopes of averting a party-splitting fight on the controversial Bricker amendment dipped lower tonight when last-minute efforts failed to produce a compromise.

Bricker said after a meeting with congressional leaders at his hotel suite that he will press for House and Senate approval of his amendment "as is."

President Eisenhower has labelled the proposed constitutional change, which would limit the chief executive's treaty-making powers, as completely unacceptable in its present form.

Senate debate on the measure is scheduled to get underway Tuesday or Wednesday, however, and Republican leaders have been working feverishly behind the scenes in an effort to reach a compromise.

Some of them had called today's meeting a "last-ditch" effort.

Participants in the highly-secret meeting refused to disclose what went on.

Those present included Chairman Homer Ferguson (Mich.) of the Senate GOP Policy Committee, Chairman Eugene D. Millikin (Colo.) of the Senate Republican Conference, Sen. Walter F. George (Ga.), top Democrat on the Foreign Relations Committee, and Sen. Pat McCaran (Nev.), ranking Democrat on the Senate Judiciary Committee, which has voted approval of the Bricker amendment.

George, a noted constitutional authority, declined to discuss the meeting "because I am not a member of the majority (Republican) Party."

(ADVERTISEMENT)

Pastor of troubled souls

"The Church tells people to have faith," says Dr. Norman Vincent Peale, "but often it doesn't tell them how."

February Reader's Digest brings you an inspiring portrait of Dr. Peale, who's changing the lives of millions by showing them the *way* to have faith.

Read how he gave up a newspaper career for the ministry; how he teaches the Bible's power to sweep away doubt; how he's now coupling psychiatry with religion to help troubled men and women.

Get your February Reader's Digest today: 42 articles of lasting interest, condensed from leading magazines and current books.

Quakes Ring Bells

PONTA DELGADA, Azores, Jan. 24 (AP)—Earthquakes rocked the island of Sao Miguel several times last night, ringing church bells and causing damage to buildings and highways. No casualties were reported.

ANTS CONTROLLED World's Largest Pest Control Co. ORKIN Call EM-4541

SPECIALS
Reg. $1.40 Size SARAKA 89¢
Reg. $3.00 Value COMBINATION FOUNTAIN SYRINGE $1.49
Reg. 25c Value FEENAMINT 3 for 50¢
ROGERS DRUG CO. 117 Hunter St., S. W. WA. 1359 "50 Steps From Whitehall"

Buehler's SUPER SPECIALS For Monday, Tuesday and Wednesday
CAGLE PRIDE—GRADE "A" FRYERS PAN READY 39¢ Lb.
Kingan BALOGNA By the Piece Any Size 29¢ Lb.
Rib or Brisket BEEF STEW 23¢ Lb.
White's Cornfield—Limit 1 PURE LARD 4-Lb. Ctn. 73¢
FREE PARKING 90 Broad St., S. W. 104 Georgia Ave., S. E. 40 Marietta St.

WHITEMAN'S SUPER MARKETS 456 ANGIER AVE. at BLVD. 2470 N. DECATUR RD. at CLAIRMONT
Deep-Cut Prices—Every Day
MR. FRANK'S PRIDE—PAN READY FRESH FRYERS Lb. 39¢
DIXIE PRIDE—TASTY, TENDER WIENERS Lb. Cello 39¢
MR. FRANK'S PRIDE TENDER, CLOSE TRIMMED SIRLOIN STEAKS Lb. 79¢
SUNSHINE KRISPY SALTINE CRACKERS Lb. Box 25¢
DERBY'S—EXCEPTIONAL VALUE CHILI CON CARNE 16-Oz. Can 19¢
U.S. NO. 1 WHITE COBBLER POTATOES 10 Lbs. 25¢
FANCY SNOW-WHITE HEADS CAULIFLOWER Lge. Head 19¢
WHITEMAN'S SELLS FOR LESS
BLUE PLATE MAYONNAISE PINT JAR 41¢
THE WESSON OIL MAYONNAISE

HIKEY'S 14 N. BROAD NEAR MARIETTA ST. NEW YORK 42 North Forsyth NEAR WALTON ST.
MERITA, SOUTHERN, COLONIAL BREAD FULL POUND LOAF 15¢
RATH'S PURE LARD 4 Lb. Ctn. 79¢
• MONDAY & TUESDAY ONLY •

FREE - FREE
15 Pressure Cookers Come in Today and Get Your Free Ticket
Echols Food Stores A DEPT. OF ECHOLS GROCERY CO.
Extra Specials for Mon., Tues., Wed. Open All Day Wednesdays
NUCOA (REGULAR 31c) MARGARINE 4 Lbs. $1.00
PUFFIN (REGULAR 2/25) BISCUITS Can 10¢
FRESH DRESSED HENS Medium Size Lb. 39¢
SWIFT'S PREMIUM BOILED HAM 6-Oz. Pkg. 49¢
COPELAND'S SMOKED BACON In Chunks Only Lb. 49¢
FLORIDA PINK MEAT GRAPEFRUIT Ea. 5¢
GREEN HEAD CABBAGE Lb. 2¢
FLEETWOOD INSTANT COFFEE 2-Oz. Jar 55¢
FLEETWOOD SUPAROMATIZED COFFEE Lb. Bag 89¢
Sauer's Pure BLACK PEPPER 1¼ Oz. 19¢
SAUER'S SELECTED SPICES CHOICE GROUND BLACK PEPPER
Duke's HOME MADE MAYONNAISE PTS. 35¢
To introduce NEW FLAVOR PEPSODENT TOOTH PASTE white or chlorophyll we'll send you... FREE! A LARGE SIZE TUBE
GOSH! it tastes so good!
HERE'S ALL YOU DO:
1. Buy any size tube (large, giant, or economy) of new-flavor Pepsodent.
2. Mail empty carton to Pepsodent, Box 6370, Chicago 77, Ill.
3. We will send you a Large size tube — FREE!
ECHOLS FOOD STORES WE DO NOT MEET PRICES - WE MAKE THEM
780 N. HIGHLAND AVE., N.E. | 3184 CANDLER PLAZA, S.E. | 559 BOULEVARD NORTH EAST

Davison's
OF DIXIE

Now Playing: The Outdoor Hits of '54

starring Sacony Starlets!

The Show of Shows

Cotton Poplin Separates

1.95 to 6.95

Long live the new fashions for play and fun . . . Sacony's brilliant cotton poplins! So sleek and smart, a girl can even wear them to a cocktail party (not the shorts, of course). Yet they're priced so small you can buy a sunny wardrobe for far less than your fondest hopes.

A. V-Neck Halter . . . cherry, pink, light blue, navy, lime. Sizes 10 to 20. **2.95**

B. Flare Skirt . . . alpine, black, navy, cherry, lime, brown. Sizes 10 to 18, **5.95**

C. Flyaway Jacket . . . eggplant, black, navy, cherry, lime, alpine. Sizes 10 to 20. **6.95**

D. Hobo Pants . . . black, navy, brown, cherry, alpine. Sizes 10 to 18 — **5.95**

E. Tulip Halter . . . lime, pink, light blue, cherry, navy. Sizes 10 to 18, **2.50**

F. Wrap Skirt . . . cherry, lime, black, alpine, eggplant. Sizes 10 to 18 — **5.95**

G. Bra . . . pink, light blue, cherry, lime, black, white. Sizes 10 to 18 — **1.95**

H. Shirt-Jacket . . . pink, light blue, cherry, lime, black, white. Sizes 10 to 18. **5.95**

J. Shorts . . . alpine, black, lime, brown, cherry, navy. Sizes 10 to 18 — **3.95**

J-1. Tapered Slacks (not sketched), black, navy, pink, light blue, lime. Sizes 10 to 18 — **5.95**

J-2. Bermuda Shorts (not sketched), alpine, black, brown, navy, eggplant. Sizes 10 to 18 — **3.95**

Davison's Sportswear, Second Floor

Good theatre on the green!

Kay Windsor new-look

Cotton Tee-Off Golfers

10.98

Now, even if you are the despair of the club pro, relax, your form's always perfect in these. And, if you're champion material, our Kay Windsor golfers will serve you well because they're not only designed for beauty, but for freedom of action as well. Sizes 10 to 20. Come in, mail coupon.

K. Button-down Collar Golfer . . . baby cord with pearly buttons, flared skirt. Tan, grey, blue — **10.98**

L. Sweater-look Golfer . . . baby cord with ribbed knit accents. Sleeveless, V-neckline. Tan, blue, grey — **10.98**

M. Saddle-stitched Golfer . . . baby cord with zip front, flared skirt. Tan, blue, grey — **10.98**

N. Striped Shirtwaist Golfer . . . pique with big patch pockets, walking skirt. Grey, red, blue — **10.98**

Davison's Casual Shop, Second Floor

Mail coupon or phone WA. 7612
Phone order board opens 9 a. m.

DAVISON'S *1/25/'54*
2nd Flr. Sportswear
2nd Flr. Casual Dresses
Send me the following:

Item	Key	Quan.	Size	Color	2nd Col.
Separates:					
Separates:					
Separates:					
Golfers:					
Golfers:					

Name _____

Address _____

City _____ *State* _____

Charge ___ *ECA* ___ *Cash. Enc.* ___ *C.O.D.* ___

Include 35c for postage, handling charges and insurance on prepaid, out-of-town orders. Add 3% state sales tax.

THE ATLANTA CONSTITUTION

For 86 Years The South's Standard Newspaper

CLARK HOWELL, Publisher — RALPH McGILL, Editor

Established June 16, 1868

Issued daily except New Year's, July 4, Labor Day, Thanksgiving and Christmas and entered as second-class matter at the Post Office at Atlanta under Act of March 3, 1879.

The Atlanta Constitution (morning), and The Atlanta Journal (evening), and The Atlanta Constitution and The Atlanta Journal (Sunday), published by Atlanta Newspapers, Inc., 10 Forsyth St., Atlanta, Georgia.

Subscription rates by carrier: Morning and Sunday or evening and Sunday, 1 week, 45c; 1 month, $1.95; 3 months, $5.85; 6 months, $11.70; 1 year, $23.40; Morning or evening, daily only, 1 week, 30c; 1 month, $1.30; 3 months, $3.90; 6 months, $7.80; 1 year, $15.60. Morning, evening and Sunday (13 issues), 1 week, 75c; 1 month, $3.25; 3 months, $9.75; 6 months, $19.50; 1 year, $39.00. Subscription prices by mail on request. Single copies: Daily, 5c; Sunday, 15c, plus 3% sales tax on sales and deliveries made within the State of Georgia.

Coffee Consumers Face More Shocks

Consumers are screaming to high heaven about the increased price of coffee. Being confirmed addicts ourselves, we wholeheartedly sympathize and want the price to go down instead of up.

Unfortunately, the economic facts of life say that we've seen nothing yet. In fact, the price is expected to continue to increase during the coming year perhaps to as high as $1.25 per pound.

The reason is simple enough and we might as well try to understand it instead of blaming it on some conspiracy to fleece the poor consumer. Those who want to see the law of supply and demand function at all times have a perfect example.

The damage was done last July when frosts hit the coffee farms in Brazil and cut their production by one-fifth. That country supplies us with 50 per cent of our green coffee beans. Even before that, the growing world consumption had exceeded production for several years. The difference was made up from stocks piled up during the war. These stocks are nearing depletion. Demand is soaring.

What happened?

A Wall Street Journal story points out that the price of a pound of coffee beans shot from about 57 cents in mid-November to a record 74 cents early this month. This is now being reflected in increases in the prices of roasted coffee at retail in varying amounts.

The average jump in the last few days has been three cents per pound. The price of green coffee has jumped far more than that, as these figures show, and the full impact will not be felt until the stocks of cheaper coffee now on hand begin to be exhausted.

At the present rate of consumption, says the Wall Street Journal survey, the world's coffee drinkers will consume about a million bags more than expected exportable production in the current crop year. That means further dwindling in stocks.

Granted that next year is a good crop year, coffee prices could go down in 1955. But at the present rate of production and consumption, high prices are with us for quite a while. Brazil and other producers no doubt will step up production. But it takes a coffee plant five years to produce a bean.

Of course, there's always the chance that the product could price itself out of the market and that lowly tea will get a break. But thus far there's no signs of it throughout the country. People are griping and still buying coffee. They are likely to do a lot more of the former before there is a change.

Don't like it? Well, there is tea. It provides the same effect.

* * *

Berlin Conference Is Climax of Frustrations

The meeting of the Big Four foreign ministers that opens today in Berlin is not likely to produce many concrete results. The mere fact of negotiations, however, will place the issues that divide the East and West into clearer perspective.

The conference should give the West some inkling of any new trends in Soviet foreign policy. It should reveal, if anything, whether there is any more chance of agreement than there has been over the past miserable and frustrating decade of trying to get along with the Russians.

The Reds will want to talk about everything except the real purpose of the conference, whether there is any possibility of achieving a united Germany. They will bargain and haggle over small points, but their aim is likely to remain the same. Their big objectives are still to prevent German integration into the Western defense setup and to split the United States from its allies.

At this session the Russians will be facing a more formidable array against them than at any previous meeting. The West, led by the United States, will negotiate from a position of strength and with renewed confidence. Communist weakness in Germany, demonstrated in the East German riots and in the overwhelming re-election of Chancellor Adenauer, contributes to that strength.

Secretary Dulles went to Berlin to further the cause of peace. Failing that, his mission is to demonstrate to the world that it is the Soviet Union and not the United States that obstructs the road thereto.

* * *

Troup County Police Will Do Better Job

Sheriff Lem Bailey of Troup County is a progressive man. The sheriff has taken a step toward better law enforcement in his bailiwick.

On his recommendation the Troup Board of Commissioners has ordered uniforms for the sheriff's staff.

Sheriff Bailey asked for the uniforms in order to improve traffic law enforcement. He realizes that motorists have a right to question the identity of the man in plain clothes who would stop them on the highway.

Highway patrol by men in uniform will encourage better compliance with the law and build good will for Troup County.

In any county, putting the sheriff's department and the county police in uniform will work toward those objectives. Besides, positive by-sight identification of a man as a police officer should promote not only more willing cooperation from the public, but also proper behavior on his part in public places.

* * *

New England Talks Of 'Fair Competition'

Sen. Kennedy of Massachusetts applauds a proposal approved by the House Ways and Means Committee that would make interest on "industrial development bonds" issued by state and local governments subject to federal taxes. The measure, of course, is aimed at the South.

We doubt that it will have much effect, even if passed by the House. Such bonds have played small part in the industrial growth of the South. But as a prophecy of like measures to come, it is well to take note.

The action is applauded, too, by Walter Raleigh, executive vice president of the New England Council, who says: "We think the South's industrial development should be done in accordance with the accepted principles of free enterprise."

Let's pause right here. Is it free enterprise to prohibit the development of a section by government interference? Is it fair to clamp restrictive legislation on a section's growth?

New England should know. For more than a century the South felt the whiplash of that region's "fair competition" and her methods of enriching New England pocketbooks through restrictions on Southern progress imposed by the Federal Government.

New England should know, indeed! About freight rates, tariff laws, subsidies, tax favors and monetary policies that kept a dynamic section of the nation in chains as long as it was within her power!

We believe and we most devoutly hope that those days are gone forever.

* * *

The Atomic Bomb Speaks A Universal Language

The International Business Machines Corporation's newest brain child has passed its first examination in foreign languages. The electronic "brain" has translated Russian polysyllabics into plain English.

A pretty operator fed the machine "Mi pyeryedayem mislyi posryedstvom ryechi" and it came out "We transmit our thoughts by speech."

The IBM automatic linguist is a marvel, a wonder of the age and at least 30 years too late for those of us who once sweated out the translation of "All Gaul, etc."

But it still has nothing on the A-bomb which takes brave words like those recent ones of Secretary Dulles and translates them into language that any aggressor nation can understand.

New York Times

Tribute Paid Five Who Didn't Yield

There has been much discussion as to the judgment that should be passed on fighting men who were taken captive in Korea and who weakened under threats, hardships or torture. Those who have never faced what they faced may well be hesitant in criticizing them. No one of us knows in advance how much he can stand. Not all of us are born with the physical and moral courage needed to endure and exist under conditions of captivity and we cannot always acquire what we are not born with.

But whatever we think of those who yielded to their captors to save themselves pain or to gain privileges, there is no confusion at all as to those who did not yield. Secretary of the Navy Robert Anderson has conferred decorations in a Pentagon ceremony on five marines who stubbornly refused, in the words of the citation, "to bear false witness against their country."

These are not the only five men to deserve this honor, but they were selected after a rigorous examination of their records. Their names will be forgotten by most of us, but it is good to let them be read off once more: Lt. Cols. William G. Thrash and John N. McLaughlin, M/Sgt. John T. Cain, Maj. Walter R. Harris and Capt. John P. Flynn Jr.

Perhaps the memory of these five men and what they and others did will put courage some day into someone else fighting hard to save his conscience and his soul.

Blowing Its Top

Pulse of the Public

Statistics Cited as Proof Negro Teachers Fare Ill in Unsegregated School Systems

Blue Mountain, Miss.—Collateral to the school teacher situation is the question of how the Negro teachers will fare under unsegregated school systems.

If southern states follow the example of unsegregated states, Negro teachers will suffer.

From a study of census facts of all states the following facts appear: North Carolina, South Carolina and Georgia employ more Negro teachers than all the other states combined.

South Carolina alone employs more Negro teachers than 10 of the northern industrial states including the three most populous. Yet the combined Negro population of these 10 states exceeds the Negro population of South Carolina by more than a million.

New York according to the 1950 census has 918,000 Negroes but employs less than 3,000 Negro teachers. South Carolina with 822,000 Negroes employs 8,845 Negro teachers.

J. L. McKINSTRY

* * *

Erle Cocke Jr. Cited As Potential Candidate

Atlanta,—With all that has been said and written to date about who would make the best successor to Herman Talmadge as Governor of Georgia, I think there is one in particular among those frequently mentioned as a "potential candidate" who stands out head and shoulders above the rest. I refer to Erle Cocke, Jr., of Dawson, Georgia.

Erle Cocke possesses all these qualities—ability, experience, background, leadership, character, personality, energy—and I firmly believe Georgia would be missing a golden opportunity for continued progress and future greatness if she failed to press this fine young man into public service.

F. L. BARNES.

* * *

Asks What Happened To Webb's Efforts

Atlanta,—Of all the low, villainous professions, I believe that loan-sharking is the vilest. A loan-shark is a thief. By demanding and receiving more money from his victims than the law allows, he steals. A loan-shark is a hypocrite — by posing as a legitimate banker, or head of a legal finance company.

How callous and uncaring can we become in Atlanta? Why, in the name of humanity, do we protect these most lecherous and loathsome criminals?

RUDY SIMPSON

* * *

Backs Constitution's Congress Pay Stand

Watkinsville,—I could hardly believe my eyes, reading in your editorial pages your article, "Congress Pay Raise."

For once you have agreed on something proposed by the present administration.

Our lawmakers in Washington have kept up their social positions with money out of their own pockets and it's about time they were paid enough to maintain two homes, as all must do.

Let them vote themselves a substantial raise and forget about all the blowbacks that might come from their home states in an election year and think about economics for a change.

ALLYN D. ROBB

The Augusta Chronicle

Let's End Factionalism In Our State Politics

The first candidate to appear on Georgia's gubernatorial scene, Rep. Charles L. Gowen of Brunswick, is described by political writers as an "anti-Talmadge" man.

In Mr. Gowen's case, this presumably means that he is not among the governor's inner circle, that he is a legislator who probably has opposed the administration on more occasions than he has supported it, and that he is among those in the General Assembly who will not go down the line on any given measure simply because it is proposed by Gov. Herman Talmadge.

We hope that when the field of gubernatorial candidates finally has taken shape, the various aspirants will not be divided into two classes — "pro - Talmadge" and "anti-Talmadge." Governor Talmadge's term soon will have expired, and there is no reason why Georgians, in selecting a new chief executive, should have to choose between one candidate who belongs to the Talmadge clique and another who doesn't.

It would be much more wholesome if none of the candidates were branded in advance; let them run on their own man, as it were, and not on the basis of how much political string-pulling they can get from behind the scenes.

For many years, Georgia politics has been governed, more or less, by a sort of vague, indescribable issue which came to be called "Talmadgeism." The term and the issue originated with the elder Talmadge, Eugene, the father of our present Governor.

Frankly, we have never known exactly what "Talmadgeism" meant, unless it stood for a political philosophy of extreme conservatism, of agitating the racial issue, and of playing up to the "wool hat boys" at the expense of the "city slickers."

There were only two political forces in Georgia, and they were everlastingly at each other's throat, with the electorate unable to hunt any fresh game outside of the preserve. An independent candidate just didn't have any chance at all.

We believe that Governor Herman Talmadge himself will agree that, politically and otherwise, Georgia has come of age. Many of the issues which gave birth to "Talmadgeism," and the forces which opposed it, have resolved themselves or are in the process of being resolved. Through education and understanding, and the dulling of the edges of prejudice, the relations between the races have steadily improved. Through scientific, technological, economic and other advances, the problems of the rural folks and the city dwellers have moved closer together, and now many if not most of them are almost identical.

There is little to distinguish the works, and the policies, and the philosophy of Governor Herman Talmadge from those of the governor of any other Southern state, or indeed of any state in the union. Northerners who have interviewed our Governor, or put questions to him on the radio or television, seemed surprised at his level-headedness, his reasonableness, and his broadness of mind. They had heard that the Talmadges were demagogues and rabble-rousers. They found that, in the case of Herman Talmadge, they were mistaken.

What we mean to bring out in these comments is that since the state of Georgia has come of age, it is time for our politicians to act their age — by breaking up the cliques which so long have dominated Georgia politics, by making it possible for a candidate to run and be elected on his own platform, not that of one of the two "forces" which are either "for" or "against" some vague, nebulous philosophy.

Leo Aikman

Banded Birds Carry the Gospel

The Tribune-News at Cartersville says the bird was a duck and that it weighed 14 pounds. George Gantt, an outdoor sportsman who knows about such things, says if it weighed that much, it was a goose. Whatever it was, Bill Harvey of Cartersville shot it on the Connesauga River. The fowl was banded and the attached information showed that it had been released by the Jack Miner Bird Sanctuary at Kingsville, Ontario, in 1939.

An additional inscription on the leg band was "1st Peter 5:7," the reference being to a Bible verse reading, "He careth for you." Bill Harvey wrote to the bird sanctuary in Canada and received from the manager, Manly Miner, a reply explaining that his late father, Jack Miner, started the practice of putting a Scriptural reference on the bands. The purpose was to propagate the gospel among the Eskimos and Indians, the thought being that those who found the bands would go to missionaries for an explanation.

A shoe store of which I once heard followed the custom of pasting a Bible verse in each pair of shoes sold. A customer came in one day and found a good fit in oxfords, but she said the price indicated that the quality was lower than was fitting her station.

The clerk excused himself, carried the shoes to the rear, placed them in another box which carried a higher mark. He returned to the front of the store to explain here was a model at a higher price. The customer purchased, paid and left pleased.

The manager, who had carefully watched the transaction, went over to the clerk and said, "Pray tell me, what Scriptural passage did you find to fit that situation?"

"It was easy," said the clerk. "I was a stranger and ye took me in."

* * *

THESE THINGS I See and Hear: From Kiwanis-in-Decatur, "It's hard to believe that this country was founded partly to avoid taxation." . . . Hartwell filling station man, asked during price war if he was making much selling gas at a quarter a gallon, "No, I'm not making any money, but I'm meeting a lot of nice people." . . . In Cochran a family trying to find a leak in the butane system struck a match. They found it. "Prompt work by the fire department kept the loss to a minimum."

* * *

HIGHLINE: Life behind the Iron Curtain reminds one of a mouse trap. Did you ever see a happy mouse in one?—R. S. English in The Nashville Herald.

Jack Spalding

Gibraltar Serves Franco's Purpose

The students of Madrid are demonstrating again about Gibraltar. They want it returned to Spain by the British. The British, with the help of the Dutch, picked it up in an unguarded moment in 1704, and with real bulldog tenacity have hung on since.

The great rock commands the entrance to the Mediterranean and has been a fortified point since the days of the first trading fleets. It is honeycombed with batteries, galleries, ammunition storage and reservoirs of water and food.

It is a priceless bastion of empire, a strong link in the chain that connects the little home island with the far-flung territories that owe allegiance to the crown.

Gibraltar has served the Spaniards too. By losing it they gained something in return, an issue that never fails. Gibraltar is to Spanish politicians as states' rights and segregation are to ours. Whenever things slow down at home, whenever a cause seems doomed, or the people appear to be losing their faith in and affection for the government, the question of Gibraltar is revived. It usually is good for a series of demonstrations, a resurgence of national pride, and a hate Britain binge.

When the Spaniards grow weary of hating Britain, they can always hate France. Napoleon's occupation of the country has not been forgotten. It is modern Spanish history's equivalent of the Reconstruction and military occupation of the South. Today's tourists in Spain inspect old palaces and churches. Some of them show signs of damage, not from the civil war of the thirties, but the French occupation of more than a century ago. The tourist finally gets the idea these ruins are cherished and deliberately left unrepaired.

A Spanish guide points to a monument, slightly chipped around the edges. He lifts his chin, his eyes grow hard. He points with his finger.

"Broke by French," he intones, "in days of Napoleon."

Gibraltar casts it shadow over the straits that separate Europe and Africa. It shadows Madrid politics too, and General Franco has become very adept at using it.

All in all Gibraltar in British hands is more valuable to Franco than it would be in his own. To Spaniards it is a symbol of a wrong, of something to hate, and it is a lot easier to get people behind you against something than it is to unite them for constructive action.

Without the Gibraltar issue, Franco would have to find another drum to beat in the name of chauvinism and internal solidarity. The "broke by French in days of Napoleon" line still is a pretty good routine, but it is not in the same class with Gibraltar.

If the British do deed Gibraltar to Spain, an eventuality that seems most unlikely, they would be playing Franco a dirty trick. Without Gibraltar to talk about he would be as lost as a Southern demagogue deprived of the race issue.

Charles L. Allen

Thinking of Christ Brings Mind Peace

Someone has asked me to give my answer to the question, "Who is Jesus?" That is a thrilling question, yet it is very difficult to put the answer into words. My first thought was to read some of my books to see how others have said it, but even in my small personal library there are so many books about Him that I could not read them all in a year. The poets, historians, philosophers, theologians, novelists have all sought to say who Jesus is. Instead of trying to select a book to read, I felt impressed to sit for a time and just think about Him.

One by one the pictures of Him in my mind began coming into view. I saw a lovely young mother sitting in a stable by a manger. I saw a young man living in a tiny village, playing with other boys, going to school, working in a little carpenter's shop.

Maybe Joseph died while Jesus was still a boy. There were other children in the home. Maybe the support of the family fell on His shoulders. Without knowing exactly how I got that picture, it is the one I have.

It was not until He was thirty years of age that He was freed from His family responsibilities and could go out and preach. He loved to read and may have regretted that He did not get the opportunity of a college education.

For three years He walked about the countryside preaching to those who would listen. He must have been a lonely man. Though He made close friends and, at times, was surrounded by multitudes of people, still in every man there is a deep longing for a home, for a woman he loves, for little children to call his own. Jesus never had that.

After a while the crowds turned against Him, one of His friends betrayed Him, and the others ran away. Without even one person to defend Him, He was tried by unfair courts on untrue charges. He was condemned to death early one morning and by noon the sentence was carried out.

He was nailed to a cross and died between two thieves. The only property He left was His robe and the soldiers gambled for that. Had it not been for the courtesy of a friend, He would not have had a grave in which to be buried.

It is not difficult for me to picture in my mind the scenes of His life and yet it strikes me forcibly that I do know that much about Him. I do not know as much about Caesar who was the ruler of the world at that time, or about Pilate, the Governor. I do not know even the name of the richest man of that day, or who the socially prominent were.

And though nineteen centuries or more separate my day from His, just thinking about Him has a strange influence upon me. I feel cleaner and happier, I feel kinder and am ashamed of my sins. I feel love for Him and that makes me feel love for others. Just my own fellowship with Him makes me know He was more than Jesus. I know He is Jesus Christ.

David Lawrence

Secrecy Is Right On Security Risks

WASHINGTON—The Eisenhower Administration is 100 per cent right in resisting the campaign undertaken by some Trumanite newspaper writers to force a public disclosure of the nature of the 2,200 cases involving employees who in the last 12 months have been separated from government service for security reasons.

The attempt is significant because it comes from the so-called "liberal" group which is usually the first to denounce "smearing" tactics and "character assassination."

When the Eisenhower Administration came into power it decided to try to avoid such a formal characterization as "disloyalty" except in cases involving actual espionage or treason. So all doubtful cases were ordered to be investigated under one general heading—"security." The broad term was to be used to cover all types of security risks.

Not satisfied with this generous treatment of all security risks in an omnibus classification, some of the newspaper critics now have set out to compel disclosure of a "breakdown." They claim that only a small per cent of the cases involved so-called "loyalty" matters and that a misleading impression is given by the 2,200 figure. That's a customary maneuver here to force information into the open.

The so-called "liberals" can't have it both ways—they cannot insist that innocent persons shall not be smeared and yet be parties themselves to a process which inevitably must lead to disclosure of all the sordid facts about some of those employes in the government who have done improper things either in their repeated contacts with Communist sympathizers or who may become potential security risks in the future because of personal habits involving abnormal behavior in the past.

The Eisenhower Administration sees no good cause to be served by giving out the exact number of homosexuals, the exact number of drunkards, and the exact number of persons about whom there is reasonable doubt as to their future loyalty. After all, the quest for percentages is spurious on its face anyway. For it takes only one Alger Hiss out of 20,000 employes in the State Department, only one Harry Dexter White out of many thousands of employes in the Treasury Department, and only one Klaus Fuchs in the entire Atomic-Energy Project to injure the United States Government. It is a small percentage statistically but nobody probably will ever know how many undetected contacts they had inside our government to carry on their work for the cause of Soviet Russia.

ON ILL-FATED SAFARI, HEMINGWAY WASHES, HELPS WIFE RINSE HER HAIR, AND TRIMS HIS BEARD.

21 PWs Devise Race To Insult West Chiefs

PANMUNJOM, Monday, Jan. 25 (AP)—The Communists continued their angry war prisoner charges against the United Nations today while the 21 American PWs who gave up their country echoed Red hatred of the West.

The American soldiers invented a relay race aimed at insulting Secretary of State Dulles and other Western leaders as the Reds accused the Allies of planning to torture and murder some of the 21,000 released anti-Communist captives.

As the Reds carried on their word barrage, the Neutral Nations Repatriation Commission scheduled a meeting for this morning to discuss "PW matters."

One of the items to be discussed is what to do about the 347 pro-Communist prisoners, including the Americans, who refuse to budge from their ice-cold neutral zone compound.

Indian officers revealed that the pro-Communist Americans have devised a new game to while away their time in their white mud hut compound on the Red side of the neutral zone.

They line up in five track lanes facing paper bags decorated with caricatures of Dulles, South Korean President Syngman Rhee, Nationalist Chinese President Chiang Kai-shek, West German Chancellor Konrad Adenauer and Japanese Premier Shigeru Yoshida.

The self-exiled Americans then run a hundred yards, swat the caricature in their lane and dash back to the starting line to hand the relay baton to the next runner.

The race ends when the paper dummies fall apart.

Formosa Hails Ex-Red Chinese

TAIPEH, Formosa, Monday, Jan. 25 (AP)—The first batch of former Communist Chinese soldiers to arrive by sea landed at this Nationalist stronghold today to a hysterical hero's welcome.

Five U.S. Navy landing ships slipped into rain-swept Keelung harbor in northermost Formosa to discharge 4,692 of the more than 14,000 ex-prisoners released from Indian custody at Panmunjom last Wednesday.

Chilling rains failed to dampen the enthusiasm of thousands of wildly-cheering Chinese waiting at the docks to welcome the returnees. Anxious eyes searched for long-lost relatives among the men jamming the rails of the landing ships.

McCarthy Urges Expansion of Probes To Smash 'Inefficiency, Subversion'

By G. MILTON KELLY

WASHINGTON, Jan. 24 (AP)—Sen. McCarthy (R-Wis) said today Congress should expand its investigations of the government in 1954.

"Rather than a consolidation of (investigating) committees, as has been suggested by some," McCarthy wrote in an official report, "we can foresee only the need for expansion of the committees and continuation of their individual operations, which have proceeded efficiently to this date. . . .

"These committees must continue to function in order to strengthen legislative protection against inefficiency and subversion and to diminish the advantage that spies and disloyal Americans have had."

SUMMARIZES YEAR

McCarthy signed that statement in a preface to the annual report of his all-Republican Senate Investigations subcommittee.

The report summarized in 55 printed pages a year of often stormy investigating activities. It contained no specific mention of clashes and near clashes with members of the Eisenhower administration, including the President himself, which sometimes were involved. But it declared intention to resume and press vigorously some of the inquiries which were sources of discord.

McCarthy made public the report on the eve of a scheduled meeting at which he says he hopes to induce Democratic senators to call off a boycott of the subcommittee which has lasted since July.

The report laid some stress on ammunition it offered for McCarthy's planned fights to (A) avert a threatened cut in his subcommittee's $200,000 budget and (B) to get the budget increased sharply later in the year.

The report said "the staff and resources of the subcommittee are severely limited" by the $200,000 total. McCarthy has said it should be raised to about $300,000 by late spring. The 1952 budget allowed by the Senate was $100,000.

CLAIMS SAVINGS

"Its (1953) expenditures were less than $200,000 . . . and yet, with such limitations in both staff and budget the subcommittee was successful in uncovering waste in various agencies of the government totaling millions of dollars," the report said. "It also caused steps to be taken resulting in savings of upward of 18 million dollars."

The subcommittee long has claimed credit for saving the 18 million by forcing the State Department to cancel contracts for construction of two big broadcasting towers for the Voice of America.

Much of the report reviewed findings made public in previous reports, including accusations of "multi-million" dollars of waste in the cold war propaganda-information program and the Federal Security Agency at home.

LOOKS TO FUTURE

Looking to the future it announced plans to:

1. Resume its controversial search for evidence of Communist spying at the Ft. Monmouth, N. J., radar laboratories, and Communist infiltration of the Pentagon and industrial plants working on secret defense contracts.

2. Explore "evidence indicating frauds against the government" in Alaska. "The documentary evidence assembled suggests that great amounts of money were lost to the taxpayers because of illegal manipulations," it said.

3. Wage "extensive investigation" of alleged fraudulent settlements of federal income tax claims against 500 delinquent taxpayers prior to December, 1952.

RADAR SPY HUNT

McCarthy's publicized Ft. Monmouth investigation was launched after Secretary of the Army Stevens said Army intelligence knew of no successful spying at the fort in recent years.

Said the McCarthy report: 'Espionage has been committed in the Army Signal Corps establishment at Ft. Monmouth and in other similar places."

The report ticked off by name a list of 70 witnesses who, it said, "refused to answer one or more questions concerning Communist activities or espionage on the ground that the answer might tend to incriminate them."

Hemingway's Wife Chided Article Plugging 'Safety, a Fickle Friend'

NEW YORK, Jan. 24 (INS)—Ernest Hemingway, feared killed in a plane crash in East Africa yesterday, wrote in his last published article of an "excessive emphasis on safety, a fickle friend."

The statement, in an article for Look Magazine published two weeks ago, was a reference to a chiding remark by his wife, Mary, to a passage discussing how "safe" hunting in Africa can be. Hemingway wrote:

"(Nairobi), for a foreigner with no one with a grudge against him is safer than New York, five times safer than parts of Chicago and most certainly safer than Brooklyn, the Bronx, Central Park at night or Cooke City, Mont., on the date of the celebration of the old-timer's fish fry.

"The bush is perfectly safe for a white hunter. He has to belong to the White Hunter's Association and after being apprenticed and qualified, he is licensed and disciplined by them. After that he must present hmself personally to the game department who can issue him a license or refuse it without explanation. If he ever had anything happen to you he'd never work again."

At this point in the manuscript, Hemingway wrote:

"(Interruption by Mary: 'This seems to be excessive emphasis on safety, a fickle friend.')"

Blood Bath Kills 3 and Wounds 4th

DENVER, Jan. 24 (AP)—A shotgun blood bath snuffed out the lives of three members of a family here this afternoon and left a fourth critically wounded.

Police said they were holding Frank Archino, 26-year-old laborer, without charge in connection with the slayings.

The dead were identified as Frank Machri, 64, and his wife, Elizabeth, 60, Archino's parents-in-law, and Frank A. Machri Jr., 25. In critical condition at Denver General Hospital was Archino's sister-in-law, Mary, 21, a daughter of the dead couple.

Officers, who termed the Machri home a "bloody nightmare," said the shootings climaxed a year-long family quarrel.

They and Mike Carbatta, a nephew of the elder Machri, told this story:

Archino and Rose Machri, a second daughter of the dead couple, were married in a double-ceremony with his brother, Gene, and her sister, Mary, a year ago in Italy. Both couples then immigrated to the United States.

The couples moved into the Machri home. The Machris began pleading with them to re-marry in a church, since their Italian wedding was a civil ceremony. Patrolman Steve Mastin said the sisters, Rose and Mary, had been living in one upstairs bedroom and the Archino brothers in another.

Their frequent quarrelings over the re-marriage apparently broke out again at an afternoon luncheon.

Mastin, one of the first to arrive, found the elder Machri dead in a hallway and the son, Frank Jr., on the dining room floor, critically wounded. He later died in a hospital.

Mrs. Machri was in a bedroom closet, the top of her head blown off. Mary Archino was nearby with a charge through the chest and abdomen, and her right arm nearly severed. The second daughter, Rose, apparently escaped injury only because she cowered behind the other two women when they rushed to the closet for safety.

Archino was arrested in a tavern three blocks from the home, officers said.

Stein Supply Co.
Phone CY. 2711
301 Decatur St., S. E., Atlanta
3029 Peachtree Rd., N.E., Buckhead
409 N. Church St., East Point

Kremlin Rebuffs Mao On Plea for More Goods

LONDON, Jan. 24 (AP)—The Kremlin has told Peiping that Soviet industry cannot fulfill all Red China's demands for vital tools and machinery, Western diplomats reported today. The Russian action has dealt a sharp blow to Mao Tze-tung's five-year plan.

The Chinese trade mission now dickering in Moscow was said to have been informed that Russian factories are too hard pressed with home demands to meet many of Peiping's orders. These responsible sources think another factor may be that Mao just can't pay the bill for any substantial increase in Soviet exports.

DODGE BIG LOANS

The Russians have dodged making big loans to their Chinese allies and Peiping has been compelled to barter agricultural products for Soviet machinery, trucks and building equipment. Russia found she couldn't absorb all the stuff coming from China. Much to Mao's embarrassment, the Soviet Union and her European satellites have begun re-exporting at cut rate prices such Chinese products as hog bristles, soya beans, oil seeds and feathers.

Hedging on the payment question, the Kremlin is believed to have made its excuses for holding down on deliveries on the basis of these factors:

SATISFY ARMED FORCES

Soviet plants have been going full blast to satisfy the vast needs of the armed forces and the program for nationwide industrial expansion. Now on top of this, Premier Georgi Malenkov has called for a huge output of consumer goods like radios, shoes and sewing machines. As a result, nothing much is left over for export beyond the production already earmarked for Red China.

If these reports are true—and they are based on the best information available to the West—Mao will be compelled to cut back drastically on his scheme to industrialize Red China at high speed. The Chinese Communist press already has hinted that major snags in the plan have cropped up because of the shortage in resources and trained men.

WILLED DEATH — DETROIT, Jan. 24 — This frisky bulldog named Rex was condemned to death in the will of his owner, Moroni Crouch, who died last week. Crouch specified Rex should be destroyed because "he has no one to take care of him." Friends said they will fight the order.

Trade Agreement Signed, Tass Says

LONDON, Jan. 24 (INS)—The Russian news agency Tass said today that a new trade agreement has been concluded between Russia and Communist China.

Tass declared the trade agreement was reached Saturady after negotiations in Moscow.

The talks between the delegates was described by the news agency as being in an "atmosphere of friendship and mutual understanding."

The Netherlands with 10½ million people on 12,505 square miles is the most densely populated nation in Europe, says the National Geographic Society.

Author Maugham, 80 Today, All for Frankness on Sex

By HOWARD CORNISH

LONDON, Jan. 24 (AP)—W. Somerset Maugham said today on the eve of his 80th birthday that one of the things that has pleased him most is that people are no longer as prudish as they once were and can discuss sex with an open mind.

"I do think the fact that people are now talking on all kinds of subjects that they weren't some years ago is all to the good," he said in a birthday interview. "The relations between the sexes are much less constrained and I think that seems to be an admirable thing."

JARS PUBLIC

It was Maugham who jarred genteel readers a generation ago with his character Sadie Thompson. She started out as a character in a short story and became the central figure of his play "Rain," which was banned in many localities.

"Rain" is accepted almost everywhere now as a classic even though Sadie Thompson has become a byword for bawds wherever English is spoken.

Maugham said he does not expect to feel any different on his 80th birthday tomorrow than he does today but he admitted he doesn't look forward to the 90th.

"If I live 10 years longer, I shall have written all I ever want to write and after that it would be like hanging on at a theater after the curtain has gone down on the last act," he said.

FINE HEALTH

Maugham appeared to be in perfect health. He said he hopes to go to Spain next spring "for the last time."

Maugham said he also hopes to go back to his estate in South Carolina.

"I spent several winters down there and I like it very much indeed," he said. "I have a home and 1,000 acres of woodland about me."

Next to the English, he said, he feels himself most in sympathy with Americans. And he doesn't go along with people who are always giving America advice.

"America is a great country," he said. "Who am I to give Americans advice?"

WINS FREEDOM AND DIVORCE

Weds Man Who Cleared Her in Slaying Case

LAS VEGAS, Nev., Jan. 24 (AP) — Mrs. Emma Jo Johnson, freed after serving two years and nine months in prison for a murder never committed, today married the man who had stood by her since her arrest.

Mrs. Johnson, 35, was granted a divorce yesterday from Russell Johnson, a sailor. She was married today to Jack Wengert, 40, a Las Vegas chef, in the home of private detective Glenn Bodell, who was employed by Wengert.

Bodell uncovered much of the evidence which finally freed Mrs. Johnson last Wednesday. In 1951 she was convicted of second degree murder and sentenced to serve 10 to 12 years for the death at Las Vegas of her former landlady, Mrs. Jane Jones, 72.

The state had accused Mrs. Johnson of fatally beating Mrs. Jones during an argument. A year-long investigation by Wengert after Mrs. Johnson went to prison turned up medical evidence that Mrs. Jones died of a brain tumor and would have succumbed even if there had been no fight.

The couple had intended to be wed in Carson City, but bad weather forced them to cancel that arrangement. Mrs. Johnson and Wengert originally planned to be married in 1951.

AMA Urges Study of Ike's Health Plan

CHICAGO, Jan. 24 (AP) — The Board of Trustees of the American Medical Assn. today endorsed "the general objectives" of President Eisenhower's health program, but urged further study of its reinsurance provisions.

CALLS TALKS

Today's meeting was called by Dr. Edward J. McCormick, president of the AMA, to determine the association's stand on President Eisenhower's health proposals. Following the meeting the Board of Trustees, through its chairman, Dr. Dwight H. Murray, of Napa, Calif., issued the following statement:

"The Board of Trustees of the AMA has given careful study to the President's message on health delivered to Congress on Jan. 18. The board is pleased to find in this message so many of the ideas and principles for which the American Medical Assn. has striven for so many years.

"The board endorses the general objectives of the President to extend needed facilities to promote further research, to increase coverage under voluntary health insurance and to rehabilitate the disabled.

HEALTH PLAN

"There are certain basic principles which the AMA feels are essential in the consideration of any voluntary health insurance program: there must be free choice of physicians and hospitals; the program must be founded on sound actuarial data and there must be no direct or indirect control of the program by the government.

"The administration's federal reinsurance proposal is indefinite. It is not clear whether this is true reinsurance or another form of government subsidy. This whole subject needs careful study and until the plan is spelled out in detail the AMA can make no further comment. . . ."

READER'S DIGEST UNUSUAL OFFER!

To get this 552-page book containing 4 best sellers for only 10¢, see coupon attached to front cover of February Reader's Digest, now on sale at your newsstand.

RATS MICE SILVERFISH FLEAS TICKS MOTHS ROACHES ANTS SURETY BONDED TERMITE CONTROL
Service for BILT X
BILTMORE EXTERMINATORS 1045 SPRING ST., N. W. ELgin 8806

Regional Sales Manager

Television—Radio—Major Appliance Experience

Top job. Salary, expenses and commission override. Outstanding opportunity for increased earnings for aggressive man now employed as sales manager of major appliance distributor or as District Manager of TV or major appliance manufacturer. Covering Southeastern territory for nationally known television and radio manufacturer rated AAA1. Line is backed by aggressive national promotion. Individual selected will possess a thoroughly seasoned background in television, radio or major appliance merchandising. He will be between the ages of 30 and 45, in good health and enjoy a reputation as an outstanding producer.

If your qualifications measure up to these requirements, write giving complete details of your experience. Include at least six references. Strict confidence will be observed. Final selection will be made by personal interview in Atlanta with qualified applicants. Address replies to Box No. AZ826, Journal-Constitution.

TV and Radio Today

Associated Press Wirephoto

MUM ON ROMANCE — LOS ANGELES, Jan. 24. Jack Webb, star of "Dragnet," and Dorothy Towne, actress, whose names have been romantically linked, wouldn't say if they are engaged following arrival from Hawaiian vacation. Webb said he would make statement next November when interlocutory divorce decree from Julie London becomes final.

Mimi Benzell To Be Co-Star Of MacRae

Mimi Benzell will be Gordon MacRae's co-star in Jerome Kern's tuneful "Music in the Air" on the Railroad Hour on WSB-Radio at 8 p.m.

A schoolteacher-writer and a composer collaborate on songs, and the teacher also wants to marry the composer's lovely daughter. They all go to the city to get their works published, and there a singer and an impresario come between the young lovers. However, their mission in the city fails and they return home, where they are finally reunited.

Songs include "We Belong Together," "A Hill Beyond a Hill," "Love Was Born," "I've Told Every Little Star" and "The Song Is You." Carmen Dragon directs the orchestra and the Norman Luboff Chorus.

TO APE IS HUMAN—J. Fred Muggs, chimp "personality" of WSB-TV's "Today" show, seen daily at 7 a.m., shows his enthusiasm for the March of Dimes by donating a coin to campaign aide June Lockhart, Broadway actress. She is TV panelist on WSB-TV's "Who Said That?" program, seen each Monday night at 10:30 p.m.

Heifetz To Play Rachmaninoff Music on WSB

Jascha Heifetz, celebrated violin virtuoso, will play music of Rachmaninoff, Wieniawski and Vieuxtemps when he is guest soloist on the Telephone Hour on WSB-Radio at 9 p.m.

The highlight of his program will be the finale of the "Concerto No. 5 in A Minor" by the violinist-composer Henri Vieuxtemps. Heifetz also will play his own arrangement of Rachmaninoff's "Melody" (opus 21, No. 2) and Wieniawski's "Polonaise in D." Donald Voorhees will conduct the Bell Symphonic Orchestra in Tchaikovsky's "Cossack Dance" from "Mazeppa" and the lilting "Waltz" from Delibes' ballet "Naila."

Met's Tenor On Firestone

Tenor Brian Sullivan of the Metropolitan Opera will be the guest on simulcast of the Voice of Firestone on WSB-TV and radio at 8:30 p.m.

Howard Barlow will conduct the symphony orchestra in "The Dance of the Apprentices" from "Die Meistersinger" by Wagner, and overture from "La Forza del Destino" by Verdi, and the chorus and orchestra in "Espana Cani" by Marquino.

Sullivan's solos will be "For You Alone" by Geehl and "Prize Song" from "Die Meistersinger" by Wagner. The chorus will join him in "Where the River Shannon Flows" by Russell and "Give Me One Hour" from "The White Eagle" by Friml.

FRESH CHANNEL CATFISH AND HUSH PUPPIES
RIO VISTA
All You Can Eat $1.25
OPEN 12 NOON EVERYDAY
MORELAND AVE., S. E.—4 Miles South of Atlanta

DOES YOUR TELEVISION SET HAVE A WEAK PICTURE TUBE?—IF IT DOES
Call Barrett. We may be able to save you money. We have an instrument that will rejuvenate picture tubes 80% of the time.
FOR $12.00 WE WILL
(1) Rejuvenate picture tube if possible
(2) Clean glass and tube adj. beam bender
(3) Adjust your antenna to best signal
(4) Adjust height, width and linerity
(5) Adjust tuner oscillator for best picture and sound
BARRETT RADIO AND TELEVISION
433 Moreland Ave., N. E., WA. 1961
Authorized factory service for Arvin, Dumont, Motorola, Philco, Stromberg-Carlson, Raytheon, Zenith and others. Bonded service.

Newland, Kirk Team Tonight On WSB-TV Marital Drama

John Newland and Phyllis Kirk will co-star on the Robert Montgomery Presents program in a drama of marital confusion, "Richard Said No," tonight at 9:30 o'clock on WSB-TV.

Lisa Ferraday, Hungarian actress, will portray a Continental "femme fatale," whose innocent but seemingly undue attention to a happily married man threatens to break up his marriage. Richard (Newland) is a handsome young advertising executive who, in line of duty, is assigned to escort his agency's visiting Paris representative (Miss Ferraday) about town.

Robert Montgomery

When his wife (Miss Kirk) returns from a short vacation to find the dazzling European visitor more or less firmly ensconced in her domain, under suspicious circumstances, she leaves vowing never to return.

The husband finds it difficult to explain satisfactorily a perfectly harmless situation.

WEATHER

ATLANTA—One year ago today, Jan. 26, 1953. High, 64; Low, 29.

SUN AND MOON FOR TODAY
Sun rises 7:39 a.m.; sets 5:02 p.m.
Moon rises 11:31 p.m.; sets 10:20 a.m.

TIDES (SAVANNAH RIVER ENT.)
11:55 a.m.; High 5.9; —— p.m.; High ——
6:16 a.m.; Low 0.4; 6:27 p.m.; Low 0.2

WASHINGTON, Jan. 24—(AP)—Weather Bureau report of temperature and rainfall for the 24 hours ended 8 p.m., in the principal cotton-growing areas and elsewhere:

	H.	L.	R.		H.	L.	R.
Alpena	34	22	.00	L. Rock	47	27	.09
Amarillo	68	32	.00	Los Ang.	59	54	.72
Asheville	45	24	.00	Louisville	45	33	.01
Atl. City	35	26	.00	Memphis	53	34	.00
Bir'ham	51	41	.00	Meridian	63	37	.00
Boston	34	17	.00	Miami	77	59	.00
Buffalo	46	24	.00	Milw'kee	34	26	.00
Burling'n	32	10	.00	M.-St. P.	27	2	.00
Capefear	47	37	.00	Mobile	44	25	.00
Charlotte	37	28	.00	Mont'ry	52	38	.00
Ch'nga	45	35	.00	Montreal	26	—2	.00
Chicago	35	29	.00	N.Orleans	67	41	.00
Cin'nati	42	31	.00	New York	38	35	.00
Cleveland	41	31	.00	Norfolk	40	31	.00
Dallas	68	35	.00	Phila'phia	33	26	.00
Denver	58	38	.00	Phoenix	69	42	.00
D.Moines	21	8	.00	Pittsburgh	51	26	.00
Detroit	44	27	.00	Por'd,Me.	30	12	.00
Duluth	16	11	.00	Richmond	35	21	.00
Fresno	56	44	.82	St. Louis	42	31	.00
Galveston	65	47	.07	S.Antonio	70	43	.00
Houston	72	41	.00	San Fran.	48	41	.36
Ind'polis	39	29	.02	Savannah	50	37	.00
Jack'ville	52	49	.00	Seattle	33	30	.00
Kan. City	36	23	.00	Tampa	75	49	.00
Key West	81	66	.00	Wash'ton	36	25	.00
Knoxville	50	33	.00				

Television-Radio Highlights

DRAMA

Studio One presents an original comedy, "A Favor for a Friend," a story about a millionaire, a poor man and a dog with the improbable name of "Shaftsbury."—Channel 5 at 10 p.m.

John Newland and Phyllis Kirk will co-star on the Robert Montgomery Presents program in a drama of marital confusion, "Richard Said No."—Channel 2 at 9:30 p.m.

VARIETY

Marilyn Erskine, featured in the musical, "The Eddie Cantor Story," will be a guest on Second Chance when she tells host Johnny Olsen how she got a second chance to become a movie star after she was seemingly "through" as a child star.—WSB-radio at 11:45 a.m.

Devereaux McClatchey, president of the Emory Club, will discuss tonight's observance of Emory University's 117th anniversary when he is guest on Don Elliot's Today in Georgia show. Also scheduled to appear is Ferdinand Warren, of Agnes Scott's art department, who will talk about the school's art exhibit.—Channel 2 at 9 a.m.

The Ho-Ho Boy finds that the laughs are on him when GI Red Buttons fouls up the general's inspection on the Red Buttons comedy show.—Channel 5 at 9:30 p.m.

Lucy and her neighbor, Ethel Mertz, enroll in a charm school as the best method of coping with their husbands' interest in a sweet young thing who exudes personality-plus on I Love Lucy—Channel 5 at 9 p.m.

Joel Reeves, of the Atlanta Art Institute, will begin a portrait of Ruth Kent, co-star of the Wayside Inn show today. He will continue work on the portrait on three consecutive Mondays of the program. Channel 2 at 2:30 p.m.

SPORTS

Rex Layne and Tommy Jackson will meet in a clash of heavyweights at the Eastern Parkway Arena.—Channel 11 at 10 p.m.

Demonstrators Jailed in Iran

TEHRAN, Iran, Jan. 24 (AP)—Iranian troops and police jailed 30 persons today after breaking up an election day Communist demonstration in the oil city of Abadan.

The incident marked the second day of balloting for the parliamentary seat of Abadan and the nearby port of Khorramshahr.

So far 19 deputies have been elected in nationwide voting which began Jan. 15. Altogether 136 seats in the Majlis (lower house) are to be filled.

British Home Guard Gets Feminine Touch

LONDON, Jan. 24 (AP)—Women are to be allowed to join Britain's home guard this spring—but not more than five women to every hundred men, War Office sources said.

They will have uniforms similar to the men's khaki battledress and will be enlisted as full members of the force. Most will be employed as clerks and storewomen, freeing men for more active duties.

WANT ADS PAY OFF
JOURNAL-CONSTITUTION

(ADVERTISEMENT)
Acts at once on
Child's Cough Spasms due to colds
Thousands of doctors have prescribed Pertussin
Pleasant-tasting PERTUSSIN not only relieves local irritation, but works *internally*, too! Loosens phlegm. Thus "*breaks-up*" coughing spells of colds. Contains no harmful drugs! PERTUSSIN®

(ADVERTISEMENT)
4 BEST SELLERS
Condensed in one 552-page volume
10¢
With February Reader's Digest now on stands you get coupon entitling you to a $2.00 copy of READER'S DIGEST CONDENSED BOOKS for only 10¢. Get February Reader's Digest with coupon on front cover at your newsstand today!

Tonight
LIBERACE
and Company

WLW-A
7:30 P.M.
CHANNEL 11
a half-hour of dazzling piano melody and song
presented every other Monday by
The Bank of Georgia
Established 1911
MEMBER FEDERAL DEPOSIT INSURANCE CORPORATION

JASCHA HEIFETZ
Tonight on The Telephone Hour
WSB 9 p.m.
NBC Network

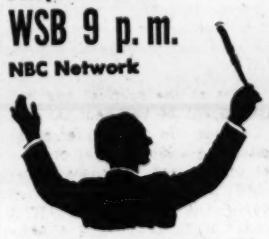

WITH DONALD VOORHEES AND THE BELL TELEPHONE ORCHESTRA

Salad ideas for winter meals
Sharpen winter-dulled appetites. Serve your family health-giving salads that put sunshine on your table in the dead of winter. You'll find a bevy of wonderful new salad recipes in February Better Homes & Gardens magazine. Just turn to page 72. —"Sunshine Salads for Winter Days." Get February Better Homes & Gardens today. On your news stand.
Better Homes and Gardens

ACCOUNTS INSURED UP TO $10,000
Never Less Than
3%
Since Organized in 1929
LEGAL FOR TRUST FUNDS
Out-of-Town Accounts Welcomed
Chas. V. Minor, President
HOME ____ BUILDING & LOAN ASS'N
GROUND FLOOR PALMER BLDG.
33 Forsyth St., N. W. MA. 9932
Atlanta 3, Ga.
"Serving Our Community Since '29"

JASCHA HEIFETZ
on the
TELEPHONE HOUR
tonight
9:00
WSB RADIO

(ADVERTISEMENT)
Stop Taking Harsh Drugs for Constipation
Avoid Intestinal Upset! Get Relief This Gentle Vegetable Laxative Way!
For constipation, *never* take harsh drugs. They cause brutal cramps and griping, disrupt normal bowel action, make repeated doses seem needed.
When you are temporarily constipated, get *sure* but *gentle* relief—without salts, without harsh drugs. Take Dr. Caldwell's Senna Laxative contained in Syrup Pepsin. The extract of Senna in Dr. Caldwell's is *one of the finest natural laxatives* known to medicine.
Dr. Caldwell's Senna Laxative tastes good, gives gentle, comfortable, satisfying relief of temporary constipation for every member of the family. Helps you get "on schedule" without repeated doses. Even relieves stomach sourness that constipation often brings.
Buy Dr. Caldwell's. Money back if not satisfied. Mail bottle to Box 280, New York 18, N. Y.

everybody loves a wedding!
you can watch one every day on
"Bride and Groom"
12 NOON

wsb-tv channel 2

TRUST COMPANY OF GEORGIA
presents the award-winning TV Series
"SCIENCE IN ACTION"
Every Monday
WSB-TV
CHANNEL 2
7 to 7:30 P.M.
Tonight—"Keeping Fish Happy"
A behind-the-scenes tour of the world-famous aquarium in Golden Gate Park.
Try for one of the "Science In Action" Weekly TV Awards for Boys and Girls 18 and under. See tonight's program for complete details or write:
"SCIENCE IN ACTION"
P. O. BOX 4418
ATLANTA 2, GEORGIA

If you're feeling rather blue—
'cause MONEY doesn't stick with you—
perhaps you need a SAVINGS PLAN

SEE FIRST
FEDERAL
FIRST
PRYOR
AUBURN
46 Pryor Street, N. E.
Atlanta 3, Georgia

NETWORK TIMETABLE

MON. A. M.	WSB-750 (NBC) FM 98.5 Meg.	WAGA-590 (CBS) FM 103.3 Meg.	WGST-920 (ABC) FM 94.1. Meg.	WQXI-790 (Mutual) *Network Prog.
5	:00 S. for Today :15 Dixie Farm :30 News; Dixie :45 Farm & Home	Silent Sign On Gospel Time Farm Fest	Silent Silent Hillbilly Hits Hillbilly Hits	Silent Silent Bob McKee Bob McKee
6	:00 Z. Clements :15 Jeffers'n Jam. :30 News; Sunup :45 Serenade	Hillbilly Hit Revue News Meetin' Time	Rev. Latham Uncle Eb Musical Mom. Finis J. Dake	News; Bob McKee Bob McKee Bob McKee Bob McKee
7	:00 News :15 Merry- :30 Go-Round :45 News	News; Early Worm Clark News Early Worm	Bob Siegrist Bill Lowery News; Wea. Bill Lowery	News; Bob McKee News Bob McKee
8	:00 News* :15 Morning :30 Melodies :45 Morn'g Mel.	World News* Early Worm Early Worm Early Worm	Bill Lowery Bill Lowery Bill Lowery Bill Lowery	News; Bob McKee Bob McKee G. Heatter*
9	:00 News; Kitch- :15 en Klub :30 Listen Ladies :45 Phil Regan	News of Am. Star Wagon Perry's Kitch.; News	Breakfast Club* Breakfast Club*	News; Bob Watson's Platter Party
10	:00 Welcome :15 Traveler* :30 Bob Hope* :45 Break Bank*	Arthur Godfrey* Arthur Godfrey*	True Story* Whispering Streets* Girl Marries*	Bob Watson News; Bob Watson
11	:00 Strike It :15 Rich* :30 Phrase Pays* :45 2nd Chance*	Arthur Godfrey* Women's W. Rosemary*	Grand Central Station* Mod. R'm'c's* Dean Dickens	Mkts.; Bob Watson; N's* Queen for a Day

MON. AFT.	WSB-750 (NBC) FM 98.5 Meg.	WAGA-590 (CBS) FM 103.3 Meg.	WGST-920 (ABC) FM 94.1. Meg.	WQXI-790 (Mutual) *Network Prog.
12	:00 News :15 Farm News :30 Back to :45 the Bible	News Aunt Jenny* Helen Trent* Gal Sunday*	Dean Dickens News Bill Ring* West'n Swing	C. Massey* News; Best On Wax Best On Wax
1	:00 Markets; Ga. :15 Jubilee :30 Little Show :45 Little Show	Road of Life* Ma Perkins* Dr. Malone* Guid. Light*	Finis J. Dake Atlanta Ballroom	News; Best On Wax Best On Wax
2	:00 Housewives' :15 Corner; News :30 Everyday* :45 Ladies Fair	Wen. Warren* Perry Mason* Nora Drake* Brighter Day*	Atlanta Ballroom Atlanta Ballroom	Gems of Melody; News* Gems of Melody
3	:00 Life Beautifl.* :15 Road of Life* :30 Pep'r Young* :45 R't Hap'ness*	House Party* House Party* House Party* Wiz. of Odds*	Mama Goes Shopping Atlanta Ballroom	Dilly Dollars Dilly Dollars Dilly Dollars Dilly Dollars
4	:00 Bckstg. Wife* :15 Stella Dallas* :30 Wld. Brown* :45 Wom. in H'se*	2nd Mrs. B.* S'shine Sue* Top Five Top Five	Atlanta Ballroom Tony Martin Ginger Rogers	News; P'tree Open House Peachtree Open House
5	:00 Just Pln. Bill* :15 Ft. Pg. Far'll* :30 L'r'nzo Jones* :45 Pays to M'ry*	Top Five Top Five Sports; News Curt Massey*	Dick Powell Peggy Lee Bob Siegrist Uncle Eb	Bobby Benson* Wild Bill Hickok*; N's*

MON. EVE.	WSB-750 (NBC) FM 98.5 Meg.	WAGA-590 (CBS) FM 103.3 Meg.	WGST-920 (ABC) FM 94.1. Meg.	WQXI-790 (Mutual) *Network Prog.
6	:00 News :15 Views of N'ws :30 Lone Ranger :45 Lone Ranger	A. Jackson* G. Lombardo News L. Thomas*	Uncle Eb Uncle Eb Bill Stern* B.Seigrest*	Open House News Open House Sportscope
7	:00 Alex Dreier* :15 Business :30 M. Beatty* :45 One Man's F.*	Hall of Favorites J. La Rosa* Ed Murrow*	Bob Siegrist J. Vanderc'k* Uncle Eb Uncle Eb	F. Lewis* Corley News Gab. Heatter* Perry Como*
8	:00 Railroad :15 Hour* :30 Brian :45 Sullivan*	Suspense* Talent Scouts Suspense*	Uncle Eb Your Land* News Music Out of	The Falcon* The Falcon* Under Arrest*
9	:00 Telephone :15 Hour* :30 Band of :45 America*	Radio Theater* Radio Theater*	the Night Music Out of the Night Music Out of	Bill Henry* Murray-Go-Round
10	:00 Fib. McGee* :15 Y. Top This* :30 Youth Wants :45 to Know*	Camel Caravan Beulah* School of Air	the Night News* Diggin' Discs Diggin' Discs	F. Edwards* Murray-Go-Round
11	:00 5-Star Final :15 M. Beatty* :30 Parade :45 of Bands*	News* This I Bel. Orchestra* Orchestra*	Diggin' Discs Diggin' Discs Diggin' Discs Diggin' Discs	News; Murray-Go-R'nd Murray-Go-Round
12	:00 News; Var. :15 Variety :30 Variety :45 Var.; News	News Silent Silent Silent	Diggin' Discs Diggin' Discs Silent Silent	Murray-Go-Round 'Til 1:05 a.m. Silent

	WSB-TV—2 (NBC)	WAGA-TV—5 (CBS-D) *Network Programs	WLW-A—11 (ABC)
	Programs published as service to readers, at no charge to broadcasters. Errors result from late program changes and should be checked with the station.		
	Today* Today; Wea. Today* Today*	Silent Silent Silent Silent	Silent Silent Silent Silent
	Today* Today* Today* Today*	Silent Silent Silent Silent	Silent Silent Test Pattern Early Birds
	Today in Georgia Today in Georgia	Silent Rel. Viewpoint School of Air Lil'n Church	News Th'ghts Today Little People Little People
	Ding Dong School* Breakfast in Hollywood*	Arthur Godfrey* Arthur Godfrey*	Uncle Ray's Comics Easy Chair Easy Chair
	Hawkins Falls* 3 Steps H'ven* Ask Washington*	Perry's Kitchen Strike It Rich* Strike It Rich*	Photo Quiz Dick Van Dyke; News

MON. AFT.	WSB-TV—2 (NBC)	WAGA-TV—5 (CBS-D) *Network Programs	WLW-A—11 (ABC)
12	Bride-Groom* Zeke Clements News "Comes the	Love of Life* S. Tomorrow* Guiding Light* News	"Welcome Mr. Washington" with Barbara Mulen
1	Day" "The Hangman Waits" with	TV Ranch TV Ranch Garry Moore* Garry Moore*	"Welcome Mr. Washington" "Federal Man" "Federal Man"
2	Beatrice Campbell Wayside Inn Wayside Inn	Double or Nothing* Ark Linkletter* Ark Linkletter*	"Federal Man" "Federal Man" with William Henry
3	Kate Smith* Kate Smith* Kate Smith* Kate Smith*	Big Payoff* Big Payoff* Bob Crosby* Bob Crosby*	Uncle Ray's Comics Music Shop Music Shop
4	Welcome Travelers* On Your Account*	Valiant Lady* Memo For Milady	Music Shop Music Shop Music Shop Music Shop
5	Pinky Lee* Pinky Lee* Howdy Doody* Howdy Doody*	WAGA's Wild West Theater	Lucky 11 Ranch Lucky 11 Ranch

MON. EVE.	WSB-TV—2 (NBC)	WAGA-TV—5 (CBS-D) *Network Programs	WLW-A—11 (ABC)
6	Woody Willow Woody Willow Mr. Toymaker Weather; News	News; Star Matinee; Wea. Newsreels Sports; News	Swingbillies Swingbillies News; Weather Swingbillies
7	Science in Action Arthur M'rr'y* News Caravan*	Paul Killiam Meetin' Time Doug Edwards* Perry Como*	Capt. Video* News* Liberace Liberace
8	Name That Tune* Brian Sullivan	Burns & Allen* Burns & Allen* Talent Scouts* Talent Scouts*	Twenty Questions Dr. I. Q.* Dr. I. Q.*
9	Dennis Day* Dennis Day* "Richard Said No"	I Love Lucy* I Love Lucy* Red Buttons* Red Buttons*	Jr. Press Conference* Rocky King* Rocky King*
10	with John Newland* Who Said That?"	Studio One Studio One Studio One Studio One	Eastern Parkway Boxing* Eastern Parkway Boxing*
11	News; Weather "Sky High" with	News S'light Star Silent Silent	News "Desert Storm" with
12	Sid Melton Ref.; News Silent	Silent Silent Silent Silent	Robert Cummings Silent Silent

$40 Million Emory Plan On Schedule, White Says

President Reports on Progress Of 10-Year Program Begun in '51

With its resources increased by approximately eight million dollars in two years, Emory University has gone about one-fifth of the way toward completion of its ten-year $40 million development program launched in 1951.

President Goodrich C. White's announcement of this progress was disclosed by the university yesterday.

Included in the estimate of progress was the first two million dollars of a seven-million-dollar grant made to Emory by the Rockefeller-supported General Education Board two years ago.

GEB FUNDS

The GEB funds were and are to be made available only as Emory progresses toward its 40-million-dollar goal, the announcement said.

Chief beneficiaries of the total increased funds will be the medical and graduate schools. The money will permit the school of medicine to stabilize, but not increase, its budget and erect a building for the Emory University Clinic.

The two - million - dollar endowment in GEB funds anticipated by the graduate school will allow it to step up its fellowship-assistantship program, employ expert teachers and make other improvements.

During the 1952-53 fiscal year the net worth of the university increased by $480,938 to a total valuation of $44,278,123, despite the donation of the plant of Emory-at-Valdosta to the State Board of Regents and the City of Valdosta.

OPERATES IN BLACK

Unlike most universities in the nation, Emory operated in the black in the 1952-53 year, with an income of $4,689,868 and expenditures of $4,670,119, for a net operating surplus of $19,749.

On Aug. 31, the close of the fiscal year, Emory had $25,683,007 in endowment funds, which have been increased by subsequent gifts.

During the fall of 1953 enrollment swung upward after a five-year decline. The student body numbered 3,148 or 8.8 per cent more than the year before. The big gainer was the college (21.3 per cent), including Emory-at-Oxford. Enrollment increased moderately in the graduate school, nursing and theology. Dentistry and medicine held fast while enrollment declined in business administration and law.

The year saw Emory go co-ed in all its divisions when the trustees voted that the College and Business Administration, the last surviving all-male units, might admit women.

Theology last year conferred more degrees than any other Methodist seminary in the land, and the graduates of business administration had an average of 30 to 40 job offers apiece, the university reported. The law school continued driving toward its goal of becoming a great regional institution.

3 BUILDING PROJECTS

Although there was not much new building construction on the Emory campus during 1953, three major building projects are expected to be started this year. These include a new administration building, two new dormitories and a building to house the new Emory University Clinic. Meanwhile, a new six-story addition to Harris Hall is nearing completion to increase the capacity of the women's dormitory.

Don't Fear Safety Code, Patrol Urges

By KEELER McCARTNEY

The State Patrol is making feverish preparations to be ready for enforcement when the uniform traffic code goes into effect on March 12, but the driving public has little to fear from the change.

"There's nothing to it from the public standpoint," Col. W. C. Dominy, state director of public safety said. "Those who use common sense and caution and courtesy have been following the rules laid down in the safety code all along."

"The code will simply make it easier for us to catch up with those drivers who disregard common sense, courtesy and caution."

Superior officers from the patrol divisions in north Georgia are scheduled to arrive in Atlanta tomorrow to begin a study of the code sections, Dominy said. He said others from south Georgia will be brought up for a similar study Wednesday.

MARKING CARS

The code stipulates that all cars used for traffic law enforcement must be marked with letters five inches high, Dominy pointed out. He said the patrol is considering removable signs for cars assigned to the Georgia Bureau of Investigation and those attached to the Safety Education division which are called in for special patrol assignments on holidays.

One of the biggest problems goes to the highway department, which must change the highway speed law signs before the new measures can be enforced. Under the code, the day speed limit for autos is 60, the night limit 50, the bus limit 55 and the limit for trucks of over 16,000 pounds is 45.

Studies are being made of the sign system in use in Alabama, Dominy said. There the highway signs give a 60 miles per hour limit during the daytime, but through use of a special paint the "60" changes to a "50" when reflected on auto headlights at night.

SIGNS ERECTED

The highway department also is being asked to erect signs at least four by six feet on all the main highway entrances into the state listing the speed limits, Dominy said. He added these signs will carry the warning that highway speeds in Georgia are electrically timed.

Truckdrivers who crowd up behind the machine ahead without leaving sufficient clearance for safe passing for the first time will be in violation of the law.

"Sunday drivers" who poke along a busy highway for no reason at all will be subject to arrest.

Those whose hand signals establish only that the window is down on the driver's side will not be complying with the law. The code specifically calls for properly made hand signals.

Staff Photo—Ryan Sanders

NO MORE HELL WEEK—These are several of the 300 pledges of Georgia Tech fraternities who have decided to substitute a constructive "Help Week" for the often-destructive "Hell Week." Here they are shown painting the fence at Bellwood Community Center, one of their "Help Week" projects. They also painted playground equipment and interior of the center's buildings and 10 cottages at Mountain View Camp for Girls, jobs which would have taken one man working an eight-hour day six months to complete.

NEW HOSPITAL IN MAKING

Piedmont Will Expand Surgery

Editor's Note: This is the second of three articles about Piedmont Hospital, its past, present and future.

By KATHERINE BARNWELL

The proposed new $3,500,000 Piedmont Hospital to be erected on Peachtree road will have greatly expanded facilities for surgery — and the recovery of surgical patients.

Present plans call for four major and three minor operating rooms and a recovery room where patients will be closely watched after their operations.

The old Piedmont Hospital on Capitol Ave. has only three operating rooms plus rooms for tonsillectomies and a room for orthopedic work. There is no recovery room at the hospital and patients must be returned to their rooms after surgery.

SUPERVISION

Miss Genevieve Garren, superintendent of nurses at Piedmont, said supervision and nursing of scattered post-surgery patients is much more difficult than supervision of such patients in a recovery room.

More operating room space and facilities are needed by Piedmont doctors because the number of operations at the hospital has increased about 50 per cent in the past decade. In 1942, Piedmont Hospital had 2,991 surgical operations—and 10 years later, the number had jumped to 4,497.

Despite the expansion in services, Piedmont Hospital has had no expansion in hospital beds since 1932 when construction of an addition brought the total number for adults to the present 132.

OVERCROWDED

Dr. Thomas N. Guffin, chief surgical resident at Piedmont, said doctors cannot always find a bed at Piedmont for surgical patients. He said reservations often must be made weeks in advance.

Dr. Guffin said all types of surgery except heart surgery are done at the present Piedmont Hospital. He said Piedmont is one of only three hospitals in the state that have four-year residency training programs in surgery. Five residents are being trained in surgery at Piedmont at the present time, he noted.

A surgical patient is admitted to Piedmont the day before the scheduled operation. A case history and a thorough physical examination are made. X-rays are taken and a series of laboratory tests are made. Every precaution possible is taken to make certain the patient is able to undergo the operation.

CHARITY SERVICE

Some surgical patients unable to pay for necessary operations are treated under the charity service at Piedmont. Most of these patients are from areas outside Fulton and DeKalb Counties, since Grady Hospital provides care for indigent patients in the two counties.

Lack of space at the old Piedmont also has prevented needed expansion of laboratory and X-ray facilities. There is no room for an outpatient department or a cancer clinic, both of which should be established, hospital officials say.

A campaign for funds is now under way to help finance construction of the new hospital. Doctors on the staff at Piedmont, who know the great need for expanded facilities, have donated more than $300,000 to the building fund.

Atlanta Temperature Sign Operated With 'Bike Chains'

By LEE FUHRMAN

How does it work?

Thousands of Atlantans, shivering in the cold and waiting for buses, have asked themselves that question upon checking the time and temperature on one of the nation's most impressive illuminated signs sparkling on Atlanta's own famous Peachtree Street.

The sign on a one-story building at Peachtree, Pryor and Houston streets day and night dominates one of the city's busiest downtown districts and has become a landmark known to virtually every resident.

FIRST OF KIND

The thermometer is the first of its kind ever built, with approximately 90 feet of stainless steel tape, one half the length painted red and the other half white, formed into a continous belt.

Here's how the whole thing operates:

The belt is connected to two 90-foot lengths of bicycle chain, and the tape and chain run over sprockets at the top and bottom of the thermometer column.

A small thermo-couple unit picks up changes in temperature, and then impulses two motors which turn the sprockets and pull the tape up or down to the correct temperature readings on the thermo-meter.

PLASTIC FACE

The thermometer column face is made of white translucent plastic, with a clear section over the tape. Numerals and degree markings are of black opaque plastic.

Illumination is accomplished by using white neon tubing arranged to show through the plastic and also reflect on the tape. Approximately 277 square feet of plastic were used on the thermometer.

The clock mechanism is operated by a small motor which is controlled by a small master time control unit.

The motor is connected through gearing to three shafts, and the shafts are so geared that the first moves once a minute, the second one once every ten minutes and the third once every sixty minutes.

TIME PATTERN

Cams on these shafts control the many contact points which permit electricity to pass to the various lamp patterns that give the time readings.

Each minute the time control unit impulses the motor which moves the various shafts so that the contact points change to the next numeral.

At this time, an automatic device stops the motor until it is again impulsed through the time control unit. Thus, a continuous cycle of time readings develops.

Should the current fail, an automatic spring-wound carry-on feature keeps the clock mechanism in correct timing for a period of up to eight hours. When electric service is restored, the clock will come on with the correct time.

The trade-mark on the "spec" is illuminated at night by 1,170 clear 20-watt bulbs, and the disc behind the trade-mark is lighted by more than a quarter of a mile of red neon tubing, and more than half a mile of neon tubing is used on the display.

An Atlanta firm fabricated and erected the sign.

FOR COUGHS DUE TO COLDS

FATHER JOHN'S MEDICINE

RELIEVES Because of its soothing effect on the throat.

No Dangerous Drugs

Virus Strikes 67 Students At Dahlonega

By JIMMY WALKER
Constitution Staff Writer

DAHLONEGA, Jan. 24 — State health officials were still trying Sunday to find the cause of an "outbreak" of nausea which struck 67 North Georgia College students, touching off fear in this mountain-top community of typhoid germs in the town's water supply.

Suspicion of typhoid arose when it was reported heavy rains had seeped into water mains, by-passing the filter plant.

However, Dr. J. E. McCroan Jr., assistant director of epidemiology for the state, said that no evidence of "gross contamination" or that typhoid germs were present in water samples taken from different points in the town.

The outbreak, termed a "virus diarrhea" by Dr. McCroan, sent 40 students to the college infirmary and 27 others reported a similar illness and stayed in their rooms.

The rapidity with which the students were stricken indicated a common source, he added, but no bacterial cause has been determined.

Samples taken from the school's cafeteria and questionnaires circulated among the student body are being studied in state health laboratories, he said.

"There is absolutely no indication that it came from mismanagement by college authorities either through food or water," the doctor concluded.

Nationally Known Doctors Speak Here Next Month

Some of the nation's leading physicians will speak at the annual meeting of the Atlanta Graduate Medical Assembly at the Biltmore Hotel Feb. 22-24, Dr. Harold P. McDonald, chairman, announced.

Symposia on gastro-enterology, cardiology, isotopes, obstetrics and gynecology will highlight the program, Dr. McDonald said.

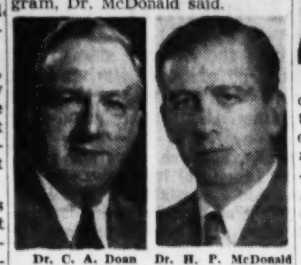

Dr. C. A. Doan Dr. H. P. McDonald

Speakers will include Dr. Charles A. Doan, dean of the College of Medicine, Ohio State University, Columbus, Ohio; Dr. O. T. Clagett, head of the section on thoracic surgery, Mayo Clinic; Dr. Virgil S. Counseller, Mayo Clinic, Rochester, Minn.; Dr. Donald D. Matson, neuro-surgeon, Children's Hospital, Boston, Mass.; Dr. Carl Muschenheim, associate professor of clinical medicine, Cornell Medical School, New York, N.Y.; Dr. R. L. Sanders, director of Sanders Clinic, Memphis, Tenn.; Dr. J. W. McCall, Huron Hospital, Cleveland, Ohio; and Dr. Edgar Pund, president of Medical College of Georgia, Augusta and Dr. Elmer Belt, Los Angeles, Calif.

Dr. McDonald said postgraduate

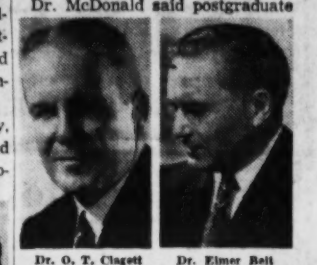

Dr. O. T. Clagett Dr. Elmer Belt

credit will be given general practitioners by the American Academy of General Practice for attendance at the medical assembly.

(ADVERTISEMENT)

$2 VOLUME

Reader's Digest Condensed Books

Only 10¢

Get February Reader's Digest, now on stands. Attached to front cover is coupon good for 552-page volume (containing 4 best sellers condensed) for only 10¢.

Davison's OF DIXIE

A. Fluted Navy Sheer . . . removable print collar, under-cuffs. Sizes 12 to 18 ____ $35

B. Navy with Polka Dotted Under - collar and Bow . . . Sizes 10 to 18 ____ 29.98

C. All - over Tucked Navy . . . big half-moon brilliants. Also in black. 14 to 20 ____ $35

Juliette Navy Sheers get the beauty treatment for Spring, 1954

Navy plus print, self-fluting, hundreds of tucks and brilliant pins! Juliette adds these designer touches to the beloved rayon sheer and brings you navy with a new fashion significance for Spring! Sketched, only three from our Juliette Spring collection.

Davison's Misses' Moderate Price Dresses, Second Floor

Mail coupon or phone WAlnut 7612
Phone order board opens 9 a. m.

DAVISON'S 1/25/'54 2nd Floor Misses' Dresses
Send me the following Juliette Sheer Dresses:
Key___ Quan___ Size___ Color___ 2nd Color___
Key___ Quan___ Size___ Color___ 2nd Color___
Key___ Quan___ Size___ Color___ 2nd Color___

Name___
Address___
City___ State___
Charge___ E.C.A.___ Cash Enc.___ C.O.D.___

Include 35c for postage, handling charges and insurance on prepaid, out-of-town orders. Add 3% state sales tax.

Furman BISHER

Sports Editor

Farewell to Football

Sometime in the pitch black of the Sunday side of Saturday night, Atlanta pulled the covers over its head to sleep off the final after-effects of one more football season. For the football bear, genus Atlantus, hibernation had set in.

Extensive studies of his living habits, however, have shown that the football bear of the local belt is a fitful hibernator. He snorts and tosses restlessly and appears in a constant fret in the dormant months of January to September. And when the awakening does come, he explodes from his cave, into the stadium with pennant waving, and proceeds to fill the autumn air with bloodcurdling noises.

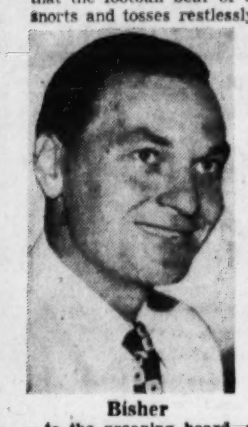

Bisher

He has been proven to be, however, a relatively harmless animal. His noises are far more fierce than his actions. He threshes about and fumes and wonders why and attacks and hates the coach and loves the coach and curses the dolt who sold him season tickets on the 35-yard line because his gin rummy partner got seats on the 40.

When the playing is done, he's like a boxer who tries to disembowel his opponent while the fight's on, then smothers him with affection when it's done. He'll sit down to the groaning board, eat, drink and be hospitable with the coach and the athletes and the athletic board and the dolt who sold him the 35-yard-line tickets, and is properly amused or moved by the speaker.

It's not that he's a changed man. He's just mellowing over the temporary departure of an old friend. He is the football bear, a man whose union is the Touchdown or Quarterback Club, and here, it was the Touchdown Club that said the benediction over the weekend in Atlanta.

—The Squeeze on Blue Bell

In a sense, it was a shade tamer than usual, and several shades less devoted to football than a year ago, when platoon consternation had gripped the village.

This time, the official benediction was in itself a departure. Con McCole's was the first football oration I ever heard that sidestepped football. This puckish former mayor ("You're a former mayor if you retire; you're an ex-mayor if you get defeated," explained Bill Hartsfield, somewhat of an authority on mayors) of Wilkes-Barre ran through a routine as Irish as Paddy's pig, from a fictitious Tom Dolan to a real live Steve O'Neill without telling a football yarn. They were ticklers, but not football.

To some this was good, and to some it was rankling. But to all there was no escaping the humor of such yarns as the one about Blue Bell, a race horse. A wagerer who had made many trips to the same mutuels window getting down his wad on Blue Bell was stopped cold about the fifth trip by the seller.

"Blue Bell isn't going to win the race," the seller said smugly.

"And why not?" asked the plunger.

"Because I own Blue Bell, and he isn't going to win the race," said the seller.

"Well, it's going to be a helluva slow race," said the plunger, "because I own the other four horses."

—Mike Wade, He Had Control

There was, for a fact, just about nothing new out of this festival, mostly communion and fellowship. The young men who came to dinner for trophies, John Carson, Jackie Parker, Mike Anderson and Joe DeLany, scored with youthful appeal rather than recitation. Erskine Russell, who discovered Grady High School's first state title, hewed to the line and said somebody else should have been Coach of the Year, and that he owed it all to his scholars, his assistants and good officiating.

Even when they handed out the bowl prizes it was like seeing a movie the second time. Erwin Poche, the Sugar Bowl president, stood up just as he had done a year ago and said nice things about Georgia Tech just as he had done a year ago and presented Bobby Dodd the trophy just as he had done a year ago. But in every way it was pleasant as a church picnic, though past the pleasantness the similarity ended.

For the fellow who's leaning a little toward spring training, there was one zesty item to warm up the baseball blood. "They say that Herb Pennock was the greatest control pitcher that ever lived," said Wilkes-Barre wit McCole. "But he wasn't.

"The greatest control pitcher that ever lived was Mike Wade, who pitched for the Anthracite Miners. Mike only walked one man in four years, and that was his wife's brother. He came to bat with men on first and third and two out and the score tied and Mike didn't want to let him get a hit. So he walked him to keep peace in the family."

Tech Tries at Murray; Another Quiet Week

By JIMMY MANN

Classroom tests will again cut down on the Southeastern Conference basketball activity this week. Only six games were reeled off in the loop last week and the same number is on tap for the next six days.

Georgia Tech and Mississippi State step out of the family for games Monday and Wednesday nights. Tech goes to Murray State Teachers College in Murray, Ky., tonight, and Wednesday the Maroons are at Howard College.

Cliff Hagan

LSU still has technical command of the league with a perfect rating against four SEC foes. Kentucky, the nation's No. 1 outfit, is in second place in its own conference with a 3-0 SEC chart.

Frank Ramsey proved that the Wildcats aren't dependent on one man Saturday night when he took over scoring honors in the Wildcats' massacre of Tennessee, 97-71, for the injured Cliff Hagan. Hagan left the game in the first period and returned late. He played just 17 minutes and was held to nine points, his lowest total this season.

Even considering Ramsey's dependability, Coach Adolph Rupp isn't sorry that the slate is light because it was announced last night that Hagan will be sidelined for about 10 days. This period covers Saturday's engagement with Vanderbilt, but it is expected that The Cat will see action in that game, if needed.

Auburn raised its stock in the conference this past week by downing two league customers, Georgia Tech and Georgia, to move into a fifth place tie with Vandy.

Tulane and Mississippi are sitting right behind Kentucky in the No. 3 spot. Tulane passed its one league exam last Monday night with Tennessee, 63-61. Mississippi had one successful outing at Vanderbilt Monday, 78-74.

Vandy bounced back and stunned winless Tech Saturday night, 84-65.

Below the Plainsmen and Commodores in sixth place is Mississippi State with a 2-2 record.

Florida is seventh with a 1-2 record. Georgia and Tennessee come next with 1-4 marks and Tech is holding up the conference with no decisions in six tries.

The Yellow Jackets can break their winless SEC habit on their home floor Saturday night against Tennessee.

This week's schedule:
Monday—Georgia Tech at Murray (Ky.) State.
Tuesday—No games.
Wednesday—Mississippi State at Howard.
Thursday—No games.
Friday—Auburn at Florida.
Saturday—Tennessee at Georgia Tech, Alabama at Georgia, Kentucky at Vanderbilt, Mississippi at Tulane, Mississippi State at LSU.

Staff Photos—Ed Bator

FIGHTING PRUITTS GET READY FOR STATE GOLDEN GLOVES TOURNAMENT
Fleaweight Ivy Weighs In as (L-R) Brothers "Applejack" and "Sugar Boy" Watch with Dad Pruitt

Gloves Tournament Opens at Marietta

Atlanta's Clifford Penn Enters Light Heavy Class

By GENE ASHER

Clifford Penn, Greater Atlanta's "most outstanding boxer," is among 70 contenders who will campaign in the state Golden Gloves tournament which opens tonight at Marietta's Larry Bell Park Auditorium.

Penn, a member of the U.S. Army who was reported to have been transferred out of the Atlanta General Depot, will represent Atlanta in the light heavyweight division along with Jake Whitfield, who lost to Penn in the Greater Atlanta finals.

Other light heavies for the three-day eliminations will be Savannah's Georgia Kartalian, an Eastern and Southern Intercollegiate champion from Syracuse, and LaGrange's Clinton Hollis.

Teams from Atlanta, LaGrange, Rome and Griffin checked in for yesterday's initial weigh-in and fighters from Athens and Savannah are scheduled to arrive this afternoon.

Five defending champions, Ken Pruitt (118), Ed Morgan (135) and heavyweight Herschal Burkhalter of Atlanta; Ed Hester (147) of LaGrange and Curtis Phillips (160) of Rome will put their crowns on the line.

Quantity-wise, most competition will be in the lightweight and welterweight divisions. Shooting for Ed Morgan's 135-pound title will be Bruce White (Griffin), Harold Morgan (LaGrange), Carl Christie and Tom Brown (Savannah) and Ronnie Jones (Athens).

Contenders for Phillips' crown are George Sadler (Atlanta), Jimmy Thacker (Rome), W. R. Davis (Savannah) and Bill Cannon (Athens).

Although final weigh-in is not until 2 p.m., at least three scraps are already guaranteed in the middleweight class.

Competing for Hester's throne are Greater Atlanta champion Bruce Cain, LaGrange's Rendell Pike and Savannah's Bennie Hatfield.

In the 118-pound bantamweight division, only Stanley Warner of Savannah has challenged Southern titleholder Pruitt. And entries are light in the flyweight, featherweight and heavyweight classes, too.

Thirty-one boxers are signed up for novice activity, including Atlanta winners John Hall, Dewey Conner, Leroy Schofield, Joe Taylor and Lewis Beal.

Approximately 14 fights are scheduled for tonight's card, with the first one getting under way at 8 o'clock.

Open victors will represent Georgia in the Southern tournament at Nashville, Tenn., Feb. 15-17.

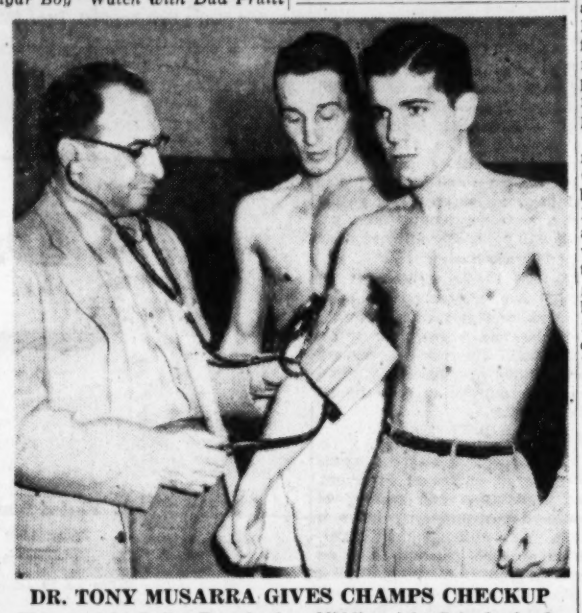

DR. TONY MUSARRA GIVES CHAMPS CHECKUP
Welterweight Sadler Examined as Middleweight Cain Looks On

Elks To Honor Decatur Champs

Coach Frank Jones' Decatur High football squad, winner of the 1953 Region 4-AA championship, will be honored by the Decatur Elks Lodge at a banquet starting at 7:15 o'clock tonight at the lodge.

Harry Mehre, Journal sports writer and former Georgia and Mississippi coach, will be principal speaker. Coach Jones will make player awards.

Marist, Griffin Go Here Today

Marist and Griffin clash in the only Greater Atlanta prep cage scrap today at Marist gymnasium. Girls start play at 3:30 p.m.

Boots Payne's host Cadets will be seeking their third Region 4-AA victory. The Cadets feature Bubber Brisbane, whose last second set shot gave Marist a 46-44 victory over Decatur last week.

CONSTITUTION STAR OF WEEK

CATS' RAMSEY BREAKS LOOSE WHEN HURT HOBBLES HAGAN

By LARRY FOX

On any great team there's usually a steady, reliable performer who does his chores in a workmanlike manner while the star draws headlines for Herculean feats. But if anything ever happens to the star, the workhorse must show he's capable of great deeds, too.

FRANK RAMSEY

That was the case in Knoxville Saturday night when the University of Kentucky played Tennessee in basketball. The unbeaten Wildcats' big man this year has been Cliff Hagan, superb after a year-long layoff with the rest of his Kentucky mates. He averaged 24.7 points in his first 11 games, hitting for a 51-point high against Temple.

But against Tennessee he took a bad spill in the first period, played sparingly with a charley horse and scored nine points, his seasonal low.

That was the signal for Frank Ramsey, the Wildcats' 6-3 guard, to take over. Ramsey has been playing pretty much in Hagan's shadow this year, even though he made plenty of all-America teams two years ago. The senior from Madisonville, Ky., has been playing well, averaging 18.5 for 11 games. But he didn't have to shoot the works until Saturday.

With high-scoring Hagan hobbled, Ramsey split the nets for 37 points, 17 in the third quarter when Kentucky scored only 21 in all. Ramsey's total, put together on 13 field goals and 11 free throws, was the highest one-night performance this week in the Southeastern Conference. And for his clutch shooting in powering the Wildcats to a 97-71 victory, their 12th straight, he's the Constitution's SEC Star of the Week.

Ramsey, who has already been drafted by the Boston Celtics of the National Basketball Association, didn't have an easy time winning the honor this week as two other performers made spirited bids.

The blond Kentucky star was handicapped because his team played only one game this week while Tennessee's Carl Widseth and Auburn's Bob Miller each saw action twice.

Widseth, a sophomore from Davenport, Iowa, was perhaps the most frustrated performer in the league. He scored 20 points Monday as the Vols bowed to Tulane, 63-61, and shot home 32 against Kentucky in another losing cause.

Miller, 6-6 Plainsman center, did all of his damage against Georgia teams. He got 20 as Auburn beat Tech, 80-56, and potted 18 Saturday with Georgia an 81-66 victim. His work under the boards was spectacular in both games.

Ramsey is the second Kentucky player to be honored this year. Hagan got a bid earlier. Other winners were Denver Brackeen of Mississippi, Jerry Harper of Alabama, Murphy McManus of Georgia and Bob Pettit of LSU twice.

IT'S STILL EXCLUSIVE

Newest Entrants to Hall of Fame In Line With Prestige of Honor

By WHITNEY MARTIN

NEW YORK, Jan. 24 (AP)—It is difficult to believe that Bill Terry's apparent indifference to his selection to the baseball Hall of Fame was anything but a pose, as a man just can't help but feel a sense of gratification in the knowledge he is considered among the best in any line of endeavor.

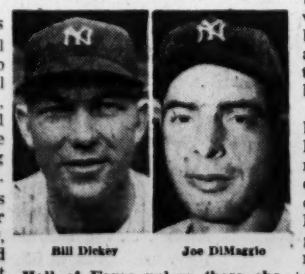

Bill Dickey Joe DiMaggio

Terry had been given what is known as a bad press, justified or not. Personally, we wouldn't know, as our dealings with the rugged individualist always were pleasant and you judge a man only by your own reaction to him.

That he was not unaware of the hostility is taken for granted, and you can imagine him saying to himself: "Well, if that's what they think of me, I'll play the part to the hilt." So his noncommittal attitude toward his selection was strictly in character. That's what was expected, so that's what he'd give them.

Terry definitely belongs in the Hall of Fame unless those chosen are winners of a popularity contest. He rated on his ability, and his integrity, just as the other two chosen this year—Rabbit Maranville and Bill Dickey—rated.

It would be difficult to find three more widely diverse personalities, with each man an individualist in his own right.

Maranville, the irrepressible, laughing boy who never grew up and to whom life was an adventure rich in humor. Warm and vivid was the Rabbit, but his pixy behavior could not conceal a real ability and determination where the actual playing of the game of baseball was concerned.

Terry, chilly and blunt and coldly calculating, frank enough to let it be known the sport was a means to an end with him, and demanding full payment for his carefully appraised performance. He was good, he knew he was good, he was in the game for money, and why shouldn't he get as much money as he could? It was as simple as that.

Dickey, slightly on the frosty, austere side. Not unduly friendly, but not unfriendly. Neutral might be the word. A coldly competent performer, doing everything with machine-like efficiency.

Dickey is the only one of the three we ever saw play, and our memory of him is that of a tall, erect man who handled his catching duties with the relaxed grace of a fine outfielder.

Sugar Bowl Tempting Irish With Long Pact

Reports Say Notre Dame Officials May End Bowl Ban and Sign 5-10-Year Contract

By FURMAN BISHER

The University of Notre Dame, previously allergic to post-season football, is about to enter into a long-term agreement with the New Orleans Mid-Winter Sports Association to appear annually in the Sugar Bowl on New Year's Day.

From a source considered consistently reliable by The Constitution, it has been learned that officials at South Bend have been offered a five-to-ten-year contract and that the Irish are leaning toward acceptance.

This would represent a complete reversal of athletic policy at Notre Dame, whose administration has never condoned participation in post-season intercollegiate events. This would also, in effect, establish the Irish as the "home" team for the 20-year-old football classic, and at the same time remove the Sugar Bowl group from a hot spot that has grown increasingly hotter the past year.

Only once has Notre Dame ever played a bowl game. In 1925, while Knute Rockne was coach, the Irish defeated Stanford in the Rose Bowl, 27-10. There have been persistent efforts since to lure the team to other bowl games, but school fathers have just as persistently resisted.

THE ATLANTA CONSTITUTION PEACH SPORTS SECTION

It is understood that strong pressure is being brought to bear by Catholic forces in the predominantly Catholic New Orleans area. New Orleans and Notre Dame have developed a deep affection for one another over a period of years, and the New Orleans press has campaigned vigorously for an annual Irish football appearance in the city.

If the deal is consummated as reported, the hard-riding New Orleans newspaper critics would be removed from the back of the Mid-Winter sports group. For over a year, or since Georgia Tech's victory over Ole Miss Jan. 1, 1953, the Sugar Bowl has been the target of an extremely unfavorable local press. It reached a new peak in the wake of Tech's second successive appearance there last New Year's Day, and its subsequent 42-19 victory over a dull West Virginia team.

With Notre Dame as a steady attraction, the Sugar Bowl could continue to draw the other opponent from the Southeastern Conference and without fear of challenge claim the title as the outstanding bowl game in the nation. Currently, it and the Gator Bowl are the only two major New Year's Day classics without conference affiliations.

The Rose Bowl matches Pacific Coast and Big Ten opponents. The Orange Bowl matches Atlantic Coast and Big Seven conference teams. The Southwest Conference champion is the host in the Cotton Bowl game.

Sugar Bowlers, Irish Deny Story

NEW ORLEANS, Jan. 24 (AP)—Members of the Sugar Bowl Executive Committee polled on the Atlanta Constitution story declared "there is absolutely nothing to it."

One member of the committee, who preferred to remain anonymous, said such a move could be made only with the sanction of the complete executive committee by a majority vote.

The poll revealed, however, that four members of the committee were in Atlanta over the weekend and were not expected here until late tonight.

At South Bend, Ed Krause, Notre Dame athletic director, said "there is absolutely nothing to it. Our policy, which is not bowl games, remains the same.

Top-Ranked Fives Keep Riding High

Three Also-Rans Tumble, May Drop Out of Ratings

NEW YORK, Jan. 24 (AP)—There is likely to be some reshuffling of the nation's ranking college basketball teams in this week's poll but the top echelon appears to be safe.

Only eight of the 20 teams ranked in the last Associated Press poll were in action Saturday as mid-year examinations continued to curb activities. One of the top 10, seventh-ranked Oklahoma City, and two of the second 10, Wichita (No. 11) and Niagara (No. 18) went down to defeats that could well endanger their current standings.

The other six rolled along without too much hinderance. Kentucky's unbeaten Wildcats, ranked No. 1, made Tennessee their 12th victim, winning 97-71 although all-America center Cliff Hagan spent most of the game on the bench because of an injured leg.

Duquesne (15-0), No. 2, and Indiana (12-1), No. 3, were idle but Western Kentucky's undefeated Hilltoppers, in the fourth slot, outscored Memphis State 63-53 for their 18th triumph. And the Oklahoma Aggies, No. 5, made their record 16-1 with a 66-51 decision over North Texas State as Bob Mattick controlled the backboards and scored 18 points.

Notre Dame (10-2), No. 6; Holy Cross (13-1), No. 8 and George Washington (12-1) No. 10, also took time out for examinations but ninth-ranked Minnesota remained in the running for the Big Ten title by rallying for an 82-78 victory ovr Northwestern. Dick Garmaker's 28 points paced the Gophers, who have a 10-2 overall record.

Indiana has won all six of its league contests while Iowa boasts a 5-1 slate after hitting for 46 per cent of its shots in beating Purdue 70-62 Saturday.

In addition to Wichita and Niagara, the only other member of the second 10 to see action was 19th ranked LaSalle. The Explorers staved off several North Carolina State rallies for an 83-78 win at Raleigh with all-America Tom Gola contributing 24 points.

Oklahoma City, which had lost previously only to the Oklahoma Aggies, was unable to crack Wyoming's iron-clad defense and bowed 57-38. That left the Oklahomans with an 11-2 record.

Wichita's Wheatshockers fell before hot-and-cold St. Louis, 74-58. The setback was the Shockers' first since they lost to Seattle in the third game of the season, and left them with a 16-2 record.

Niagara dropped a 53-46 decision to Canisius, which has won only four of its 14 starts.

Individual scoring honors went to the nation's top two scorers. Frank Selvy, No. 1 among the major colleges, hit for 45 points in leading Furman to a 91-63 Southern Conference victory over The Citadel. And Bevo Francis, the minor college leader, collected 49 in Rio Grande's 96-90 triumph over Creighton.

Laker Guard To Be Sold For 'Laxity'

MINNEAPOLIS, Jan. 24 (AP)—Minneapolis Laker General Manager Max Winter said tonight guard Bobby Harrison will be sold or traded "for the good of the team."

Winter said Harrison, a former Michigan star who has been a member of the National Basketball Assn. champions since 1949, was censured last night for "laxity." Winter said Harrison's "general attitude" prompted the Laker decision.

Harrison himself had indicated earlier to Coach Johnny Kundla that he preferred to be traded if he couldn't play more. "In my own heart," Harrison said, "I feel I can play good ball and that I'm not getting the chance to do it with the Lakers."

"If Harrison feels he's better than some of the men who are playing more, we don't agree," Winter said.

Ft. Wayne Rolls

FORT WAYNE, Ind., Jan. 24 (AP)—The Fort Wayne Pistons breezed to their 11th straight victory over the Baltimore Bullets tonight, 79-70.

The Bullets, who haven't beaten the pistons since Feb. 10, 1952, never got close enough to threaten, and rookie Ray Felix missed 11 of his 16 free throw attempts.

Warriors Triumph

SYRACUSE, N. Y., Jan. 24 (AP)—Walt Davis' field goal with 18 seconds left gave the Philadelphia Warriors a 80-78 victory over the Syracuse Nationals tonight in a National Basketball Association game.

NEW! "JIM BO" TRADE-MARK
INTRODUCING
JIM BO—the most sensational invention in the history of fishing—the artificial minnow that swims. No more live bait to buy. This is the lure sensation of the 20th century.
IT SWIMS—no springs, uses no fuel; it swims as long as you leave it in the water. Swims by unique process of balance and gravity. Fish any desired depth—in lake, stream, gulf, bay. Any fish that will strike a minnow will strike JIM BO. This is no gadget. Looks and swims like a live minnow.
This is the lure of all lures—beautiful silver leaf plastic. Buy one for your friends also. Satisfaction guaranteed. Send $1.00 only, for each lure. Send check or cash. We pay postage.
A & R TACKLE CO. P.O. Box 141, Largo, Fla.

Pressurized Littler San Diego Victor

Amateur King Equals Par On Soggy Course for Title

RANCHO SANTA FE, Calif., Jan. 24 (AP)—National amateur champion Gene Littler, standing off the challenge of professional stars and a blistering rain, won the $15,000 San Diego open golf championship today with a final round par 72 and a 72-hole score of 274.

The 23-year-old native son of San Diego swept in by four strokes over E. J. (Dutch) Harrison of Ardmore, Okla., who picked up the $2,400 top money.

Littler won a five-piece silver tea set.

Littler, with a victory that marked the first by an amateur in a major open tournament since Frank Stranahan won the Miami Open in 1948, toured through a drizzle of rain in 38-34—72 strokes.

His 274 total was 14 strokes under par for the tournament route over the 6,800-yard Rancho Santa Fe Golf Club.

Tied at 280 and winner of $1,600 apiece were former national open champion Cary Middlecoff of Memphis, with a last round 73, and stocky Ted Kroll of New Hartford, N.Y., with a 71..

Littler, an enlisted man in the Navy Air Force, led Middlecoff and Harrison by five strokes going into this final round, and his lead was never seriously threatened.

Alone at 282 was Bob Toski of Northampton, Mass., with a last-round 74, while Ed Furgol of St. Louis, with a 73, had 283.

Littler, a remarkably cool young man who may soon be discharged from the Navy and who, his friends believe, will turn professional, took the lead in the tournament at the end of 36 holes with rounds of 67-66, three strokes in front.

He stretched the lead to five strokes with a 69 yesterday.

He expected a challenge from Middlecoff, with a 70-67-70 behind, and the veteran Harrison, who was playing well with his 69-67-71.

Harrison, playing just ahead of the Littler-Middlecoff-Kroll threesome, crept up on the amateur champion at the end of the 63rd hole. He was three strokes off the pace, and Middlecoff was four behind.

But Littler birdied the 11th and 12th holes, the latter with a 20-foot putt on a rainsoaked green, and threw in the clincher with a birdie two on the 17th.

As the gallery of hundreds huddled in the rain to watch the local idol come home, Gene was on the 511-yard long hole in a conservative three, 20 feet from the pin, and used two putts to get down for par.

Whereas 49 players cracked par in the first round, only five were able to get under the 72 today. All had 71s.

They were Jimmy Demaret of Kiamesha Lake, N.Y., Harrison, Jay Hebert, Woodmere, N.Y., Jack Fleck, Davenport, Iowa, and Kroll.

There were several who had a gambling chance to land farther up in the money as play began. Marty Furgol of Lamont, Ill., started out at 209 with Kroll but accepted 78 for the round for a 287 total.

Tied at 285 were Demaret, Shelley Mayfield, Chicopee, Mass., 75; Art Wall, Pocono Manor, Pa., 74, and George Fazio, New York, 74.

RANCHO SANTA FE, Calif., Jan. 24—(AP)—Leading scores and money winners:

xGene Littler, 67-66-69-72—274; E. J. (Dutch) Harrison, 69-67-71-71—278—$2,400; Cary Middlecoff, 70-67-70-73—280—$1,600; Ted Kroll, 71-71-67-71—280—$1,600; Bob Toski, 68-73-67-74—282—$1,200; Ed Furgol, 69-68-73-73—283—$1,000; Shelley Mayfield, 68-73-69-75—285—$650; Jimmy Demaret, 71-69-74-71—285—$650; Art Wall Jr., 69-68-74-74—285—$650; George Fazio, 70-70-71-74—285—$850; Stan Leonard, 71-69-73-73—286—$360; Tony Holguin, 74-70-69-73—286—$360; Ed Oliver, 69-71-71-75—286—$360; Smiley Quick, 70-70-70-76—286—$360; Walter Burkemo, 71-69-74-73—287—$235; Pete Fleming, 69-71-73-74—287—$235; Jerry Barber, 70-71-72-74—287—$235; Marty Furgol, 68-70-71-78—287—$235; Jim Ferrier, 70-73-72-73—288—$205; Jack Burke Jr., 72-73-69-74—288—$205; Fred Wampler, 71-74-68-76—289—$185; Earl Stewart Jr., 67-71-73-78—289—$185; xWilliam E. Casper, 69-74-70-76—289; Ralph Bloemquist, 70-72-74-75—292—$150; Fred Hawkins, 75-71-72-73—291—$150; Jay Hebert, 69-73-78-71—291—$150; Joe Moore Jr., 70-73-71-77—291—$150; Charles Sifford, 75-67-73-76—291—$150; Joe Brown, 73-70-75-74—292—$100; Jack Fleck, 74-71-76-71—292—$100; Bob Harris, 67-75-76-74—292—$100; Eddie Joseph 71-72-72-77—292—$100.

xIndicates amateur.

Associated Press Wirephoto

LITTLER EYES LINE BEFORE HE STROKES PUTT

Amateur Ace Captures San Diego Open Tourney

Littler Thinking Of Turning Pro

RANCHO SANTA FE, Calif., Jan. 24 (AP)—United States amateur golf champion Gene Littler conceded tonight that he is "thinking" about turning professional if he is released from the Navy.

If he remains in the service, Littler said he would remain amateur and defend the title this summer.

Littler, an asthma sufferer, said that ordinarily he would not be discharged from the Navy until November. He is in the air arm and is stationed at San Diego, his home town. Littler said he might get out soon, however, and added that he might turn pro if this transpires.

As the winner today of the San Diego Open tournament, Littler became eligible to compete in the $35,000 Las Vegas Tournament of Champions in April, either as an amateur or as a pro.

Cosgrove Signs

BALTIMORE, Jan. 24 (AP)—Tom Cosgrove, former University of Maryland center, has been signed by the Baltimore Colts for the 1954 National Football League season.

Colts Seeking Advance Sale Of 25,000

BALTIMORE, Jan. 24 (AP)—The Baltimore Colts, who sold 16,000 advance season tickets to bring a National Football League franchise here from Dallas last year, today set their 1954 sights on a 25,000 advance sale.

Ticket Manager Bill Downey said: "We are shooting for a minimum of 20,000 this year but will strive for 25,000." He said the advance sale of season books would begin immediately.

Two Dogs Steal Show In Continental Trials

Haberdasher, Stratoliner Highlight Sunday's Meeting

By BILL ALLEN
Constitution Sports Writer

QUITMAN, Jan. 24—With only eight more dogs to run in the first series of this 55th Continental field trial championship, professional trainer Paul Walker's two pointers, The Haberdasher, owned by C. H. Edwards, and Stratoliner stole the show today as the trials here neared an end.

Also showing well on birds was a very young dog, Kilsyth Georgia Rebel, runner-up in the covey championship early last week. He is a white and liver male owned by Mrs. G. M. Livingston, president of the Continental Club and owner of the 35,000-acre plantation where oldest quail championship on the continent is run.

Two-year-old Rebel, under the guidance of George Evans, had five finds, two of which compared perfectly with work contributed by much older dogs here.

But The Haberdasher, muscled white and orange pointer, gave the gallery its thrills of the afternoon with a series of five excellently handled covey finds. His head and tail were high on each find and he was a bold and tense dog with manner on each find. He had an unproductive, however, where he failed to find game and may have lost his chance for championship consideration.

Walker's other dog, Stratoliner, had four good finds and stopped when game burst in front of him one time.

Mister Tyson, owned by Clint Rugg of Jamestown, N.Y., handled by Pete Smith, was braced with Young Rebel and had one of the trial's most beautiful covey finds in a thick briar field and two other pretty fair finds.

Hooten Tooten Newton, owned by Euclid Claussan of Augusta and handled by Fred Evans, had a good race afield but relocated game one time and had an unproductive point. Free Press handled by Ed Mack Farrior, had one unproductive and one good find.

Tallahassee Gets Franchise in FIL

WEST PALM BEACH, Fla., Jan. 24 (AP)—Tallahassee was voted into the Florida International Baseball League today. Directors said the action guarantees the FIL's operation in 1954 as a six-team league, and that two other clubs might be admitted later.

The formal application from Tallahassee, which did not field a team last season, was made by Johnny George and Bob Delaney, representing a citizens committee from Florida's capital city.

Today's Sports Calendar

SEC BASKETBALL
Georgia Tech at Murray State (Ky.).
PREP BASKETBALL
Griffin at Marist.
BOXING
Golden Gloves Tourney (Marietta).

Basketball Standings

SOUTHEASTERN

Team	Conference W.	L.	Pct.	All Games W.	L.	Pct.
Louisiana St.	4	0	1.000	11	2	.846
Kentucky	3	0	1.000	12	0	1.000
Tulane	3	1	.750	9	5	.643
Mississippi	3	1	.750	7	5	.583
Alabama	2	1	.667	8	5	.615
Vanderbilt	3	2	.600	10	3	.769
Auburn	3	2	.600	10	4	.714
Miss. State	2	2	.500	5	3	.625
Florida	1	2	.333	5	4	.556
Georgia	1	4	.200	6	8	.429
Tennessee	1	4	.200	5	9	.357
Ga. Tech	0	6	.000	0	11	.000

(The standings do not balance because LSU and Georgia played a game which counted as an SEC game for LSU but not for Georgia.)

SOUTHERN CONFERENCE

Team	Conference Games W.	L.	Pct.	All Games W.	L.	Pct.
George Wash.	7	0	1.000	12	1	.923
Furman	2	0	1.000	5	4	.455
Richmond	4	1	.800	13	3	.813
William & Mary	2	2	.500	5	6	.455
Davidson	2	3	.400	4	9	.308
Va. Military	1	3	.250	4	5	.444
Wash. & Lee	1	3	.250	4	6	.400
West Va.	1	3	.250	4	7	.364
Va. Tech	1	4	.200	1	11	.083
The Citadel	0	2	.000	1	6	.143

ATLANTIC COAST

Team	Conference Games W.	L.	Pct.	All Games W.	L.	Pct.
Maryland	6	1	.857	13	4	.765
N. Carolina	4	1	.800	7	4	.636
Duke	3	1	.750	12	4	.750
Wake Forest	3	2	.600	9	8	.529
N. C. State	3	2	.600	12	5	.706
S. Carolina	1	5	.167	6	9	.400
Virginia	0	4	.000	8	8	.500
Clemson	0	4	.000	3	11	.214

BIG TEN

Team	Conference W.	L.	Pct.	All Games W.	L.	Pct.
Indiana	6	0	1.000	12	1	.923
Iowa	5	1	.833	10	2	.769
Minnesota	3	1	.750	10	2	.833
Illinois	3	3	.500	9	6	.692
Wisconsin	3	3	.500	9	5	.643
Michigan	2	3	.400	7	5	.583
Michigan St.	2	3	.400	6	5	.545
Northwestern	1	4	.200	4	8	.333
Purdue	1	4	.200	7	5	.583
Ohio State	1	5	.167	6	7	.462

IVY LEAGUE

Team	Conference W.	L.	Pct.	All Games W.	L.	Pct.
Cornell	5	0	1.000	11	2	.846
Penn	4	1	.800	9	4	.692
Columbia	3	2	.600	6	5	.545
Yale	2	4	.333	4	10	.286
Harvard	2	4	.333	4	10	.286
Princeton	1	2	.333	4	7	.364
Dartmouth	1	3	.250	9	6	.600
Brown	1	4	.200	7	5	.583

BORDER

Team	Conference Games W.	L.	Pct.	All Games W.	L.	Pct.
Texas Tech	4	0	1.000	13	2	.867
W. Texas State	4	0	1.000	7	4	.636
Hardin-Simmons	2	3	.400	4	10	.286
Arizona	1	2	.500	7	8	.467
Texas Western	1	2	.333	4	9	.308
N. Mex. A&M	1	5	.167	4	8	.333
Arizona Tempe	0	2	.000	2	11	.154

MISSOURI VALLEY

Team	Conference Games W.	L.	Pct.	All Games W.	L.	Pct.
Oklahoma A&M	2	0	1.000	16	1	.941
Wichita	4	1	.800	16	2	.889
St. Louis	2	1	.667	8	6	.571
Houston	3	2	.600	8	7	.533
Tulsa	0	2	.000	8	8	.500
Detroit	0	5	.000	7	10	.412

SOUTHWEST

Team	Conference Games W.	L.	Pct.	All Games W.	L.	Pct.
Texas	4	0	1.000	9	4	.692
Rice	4	2	.667	14	2	.875
Sou. Meth.	2	1	.667	9	4	.692
Tex. Christ.	2	2	.500	6	9	.400
Baylor	2	3	.400	7	8	.467
Arkansas	1	3	.250	8	6	.571
Texas A&M	0	4	.000	1	12	.077

SKYLINE

Team	Conference W.	L.	Pct.	All Games W.	L.	Pct.
Wyoming	5	0	1.000	14	3	.824
Colorado A&M	5	0	1.000	13	3	.813
Brig'm Young	5	1	.833	12	5	.706
Utah	4	2	.667	8	6	.571
New Mexico	1	5	.167	6	6	.500
Utah State	1	5	.167	8	11	.421
Montana	1	5	.167	4	10	.286
Denver	0	4	.000	2	14	.125

ROCKY MOUNTAIN

Team	Conference W.	L.	Pct.	All Games W.	L.	Pct.
Idaho State	3	0	1.000	11	2	.846
Colorado State	3	1	.750	9	5	.643
Montana State	3	2	.600	6	10	.375
Western State	2	2	.500	5	9	.357
Colorado Col.	0	3	.000	4	5	.444
Colorado Mines	0	3	.000	3	9	.250

PACIFIC COAST

Southern Division

Team	Conference W.	L.	Pct.	All Games W.	L.	Pct.
California	4	0	1.000	14	2	.875
USC	2	2	.500	9	7	.563
Stanford	1	3	.250	11	3	.786
UCLA	1	3	.250	10	5	.667

Northern Division

Team	Conference W.	L.	Pct.	All Games W.	L.	Pct.
Oregon	5	1	.833	13	4	.765
Oregon State	4	2	.667	11	5	.688
Idaho	4	3	.572	10	4	.714
Wash. State	1	4	.200	7	9	.438
Washington	1	5	.167	1	13	.071

NBA STANDINGS

WESTERN DIVISION

	W.	L.	Pct.
Minneapolis	25	15	.625
Rochester	24	17	.585
Fort Wayne	23	20	.535
Milwaukee	10	32	.238

EASTERN DIVISION

	W.	L.	Pct.
New York	30	13	.698
Syracuse	26	18	.591
Boston	23	20	.535
Philadelphia	17	23	.425
Baltimore	11	31	.262

Dayton Rallies To Beat Xavier

DAYTON, Ohio, Jan. 24 (AP)—The Dayton Flyers, trailing for nearly three quarters, caught fire in the late stages tonight to win going away from a fighting Xavier team, 66-58.

Xavier held Dayton to two field goals and eight points in the first period, and geared its defense to control Dayton's high-scoring center, 6-11 Bill Uhl who got only seven points.

Feu Follet Wins

PARIS, Jan. 24 (AP)—Feu Follet, owned and trained by A. Lefevre and driven by Maurice Riaud, today won the Prix D'Amerique, biggest trotting race of the season.

Associated Press Wirephoto

A PRIZE SERVICE

Tampa Champ Betsy Rawls

Manley Team Falters, Falls In Florida

PALM BEACH, Fla., Jan. 24 (AP)—Tom Shevlin of Palm Beach, and Jack Van Zant of Los Angeles and Wichita, teamed to win the annual Member-Guest Best Ball golf tournament at the Everglades Club today.

They carded a 126—six under par—in the two-day event. The steady shooting amateurs didn't have a bogey during the entire 36 holes.

Such amateur golf stars as Frank Stranahan of Toledo; Jimmy McHale of Philadelphia; and Billy (Dynamite) Goodloe of Valdosta, Ga., and their partners finished well behind the leaders.

Hobart Manley of Savannah, Ga., and R. A. Raese of Morgantown, W. Va., the first day leaders, slipped to 128 and a four-way tie for fourth with Bob Sweeny of Palm Beach and Dan Topping of New York; Marshall Heminway of Palm Beach and Roger Thiele of New York; and Abram Nesbitt of Palm Beach and Anthony Wilson of Hobe Sound, Fla.

Betsy Rawls Wins Tampa Open Prize

Louise Suggs Finishes in Tie For Fifth; Faulk Is 13th

By BERT PRATHER
Constitution Sports Writer

TAMPA, Fla., Jan. 24—Betsy Rawls almost bowed to last-round pressure in the Eighth Annual Tampa Women's Golf Tournament here today, but staggered in with an 83 to take the $1,200 first-place check with a 72-hole total of 311.

Marlene Stewart, the little 19-year-old British ladies amateur champion from Fonthill, Ont., and Rollins College, almost caught the Spartanburg, S.C., pro in the stretch run with a fine 77, but finally had to settle for a second-place tie with Southern amateur champion Polly Riley of Fort Worth, Tex., at 313.

Stewart, who was seven strokes back at the start of today's round, was only one stroke behind the new champion when they teed off on the 72nd hole. But here she missed a short putt for a bogey six while Rawls got down with a regulation five. Riley, who was three strokes behind Rawls with a 231 at the end of 54 holes, shot an 82 today.

Veteran Patty Berg of Chicago turned in a sparkling 74 to take fourth place and second money of $850. Berg's total was 314, one better than Atlanta's Louise Suggs, winner of the 1952 and '53 tournaments here. Suggs still couldn't conquer the greens and wound up with an 80 for 315. This gave her a fifth-place tie with Tampa pro Betty Dodd and $600. It was the first time in the eight-year history of the tournament that Suggs finished below second place.

National amateur champion Mary Lena Faulk of Thomasville, who finished six strokes back of Suggs' record-equaling 288 last year, finished 13th this time with a 323. She had an 80 on her last round, which was good for third amateur prize.

The 14 low pros divided a $5,000 purse.

Mrs. S. M. Weatherall of Atlanta's Druid Hills club picked up first-place silver in the 16-20 handicap division of the tournament with a 72-hole total of 397.

The low scorers and winnings:

Betsy Rawls, 75-76-77-83—311 ($1,200); xMarlene Stewart, 80-78-76-77—313; xPolly Riley, 77-80-74-82—313; Patty Berg, 80-81-79-74—314 ($850); Betty Dodd, 79-75-80-81—315 ($600); Louise Suggs, 79-77-79-80—315 ($600); Babe Zaharias, 77-79-79-81—316 ($425); Betty Hicks, 81-76-81-80—318 ($325); Alice Bauer Hagge, 78-77-82-82—319 ($237.50); Marlene Bauer, 80-81-80-80—321 ($150); Betty Bush, 78-79-88-76—321 ($150); Jackie Pung, 77-80-83-82—322 ($125); xMary Lena Faulk, 82-79-82-80—323; Bonnie Randolph, 81-80-83-80—324 ($95.83); xMickey Wright, 78-78-89-79—324; Betty Jameson, 83-79-81-81—324 ($95.83); Fay Crocker, 80-78-84-82—324 ($95.83); Beverly Hanson, 83-83-80-79—325 ($80); Kathy McKinnon Cornelius, 83-82-83-79—327; xBarbara Romack, 84-76-86-82—328.

x—Amateur.

Bryant Warns College Football Of Pro Threat

LEXINGTON, Ky., Jan. 24 (AP)—College football must be made more attractive if it is to meet the competition of televised professional football, says University of Kentucky football Coach Paul Bryant.

Speaking before a Thoroughbred Club of America luncheon Saturday, Bryant said, "Pro football today is a great show, and millions of people are being exposed to it as a result of television."

THERE'LL BE NO FLAG WAVING

Newcombe, Nichols, Mays May Decide '54 NL Pennant Race

By STEVE SNIDER

NEW YORK, Jan. 24 (UP) — Three returning service men—Don Newcombe, Chet Nichols and amazin' Willie Mays—can make a whale of a difference in the 1954 National League pennant race.

How well they perform after two years in the Army might well determine whether the Braves and Giants can make any serious trouble for the champion Dodgers or fold as early victims of the Brooklyn steam-roller.

The Dodgers, twice a flag winner without him, regain Newcombe and should rank as a prohibitive pennant favorite. Big Newk racked up 56 victories in just three seasons with the Bums, tying for the league lead in strikeouts just before entering the Army after the 1951 season.

Milwaukee, second to Brooklyn last season, regains Nichols and has high hopes he can come back with the skills that won him the league's leadership in the earned run averages as a rookie in 1951.

Don Newcombe — Willie Mays

Mays is a center fielder whom the Giants will welcome with wide open arms. In fact, Leo Durocher already is on record with his welcoming speech.

"Getting Willie back is just like finding a 20-game pitcher."

Returnees probably will exert less influence on the American League race than in the National, but two who could figure prominently are pitchers Leo Kiely of the Red Sox and Tom Morgan of the Yankees.

Of the returning stars in the National, Newcombe is the man who can make the most difference in the shortest order. He slimmed down last fall, appeared in great shape and if he's ready to roll again the Dodgers figure to have the race in a runaway status by July 4. But if he loses a few early starts, things will be interesting a while longer.

The huge Negro right-hander posted records of 17-8, 19-11 and 20-9 in his three years at Brooklyn before the service interruption after the 1951 season. He struck out 164 in 1951 to tie Warren Spahn of the Braves for the league lead.

Nichols had just one shot at the majors before the Army got him and while he posted only an 11-8 record his 2.88 earned run average topped 'em all. He is a southpaw who'll be only 23 when the season opens and rejoins a staff that already is one of the game's strongest.

Mays is a superlative outfielder, a longball hitter and gives the entire ball club a lift by his presence on the field.

Musketeers' Ray Allen Boosts 2-AA Point Lead

Special to The Constitution

AUGUSTA, Jan. 24 — Richmond Academy's Ray Allen, who has the ability to leap like a kangaroo, strengthened his grip on the Region 2-AA scoring leadership this week.

Statistics through Saturday night's games show Allen in top position with 20.4 average in seven region outings.

Commercial High's Ronnie Rush, who gave up the leadership to Allen two weeks ago, upped his average by a fraction. The Cobra center, who stands 6-5, owns a 17.9 mark for runnerup honors.

Holding onto third spot in the region is Billy Long, hustling Cobraman who has collected 46 field goals and 20. free throws in seven games for a 17.7 average.

Ronnie Rush — Billy Long

In two games this week, the Richmond Academy scoring ace hit the nets for 45 points, bringing his field goal total to 58 and free-throw accumulation to 27 for 143 points. The 45-point showing boosted his average from 19.6.

The Musketeer senior, who stands 6-0, not only is a good offensive man but does an excellent job in grabing rebounds.

The next five positions lost ground during the past week, with several changes. Cy Ozburn, Savannah High's top scoring threat, dropped from fourth to fifth, giving up his place to Catholic High's Bo Weigle. Ozburn has maintained a 15-point-per-game average, seeing action in only six games because of sickness.

Weigle, Irish leading offensive and defensive man, increasing his mark to 15.3. He has 107 points in seven outings on 43 FGs and 21 FTs.

Biggest jumps in the top 12 of Region 2-AA saw Richmond's Grover Brown, a forward, climb from ninth to seventh, while Boys Catholic's Ed Schweers jumped from 12th to ninth. Brown's average increased from 13.2 to 14.3, and Schweers brought his mark up to 12.3 from 11.8.

Unless a man in the lower nine puts on a mighty demonstration of scoring punch, the scoring championship lies between Allen, Rush and Long. Both Commercial, currently leading the region, and Richmond, have three region contests left to play.

The top 12 scorers in Region 2-AA with games played shown in parenthesis:

Player, Team	FG	FT	TP	AVG.
Allen, R. A. (7)	58	27	143	20.4
Rush, Coml. (7)	47	31	125	17.9
Long, Coml. (7)	46	20	122	17.7
Weigle, Bchs. (7)	43	21	107	15.3
Ozburn, Savh. (6)	38	14	90	15.0
Taylor, Glynn (4)	18	17	58	14.5
Brown, R. A. (7)	38	24	100	14.3
Lewis, Coml. (7)	39	21	99	14.1
E. Schw'rs, Bchs. (7)	37	13	86	12.3
Fleming, B. C. (7)	32	22	85	12.1
Lott, Savh. (8)	38	28	96	12.0
Middleton, B. C. (7)	27	23	77	11.0

2-AA STANDINGS (BOYS)

	W.	L.	PCT.
Commercial	6	1	.857
Benedictine	4	3	.571
Savannah	4	4	.500
Richmond	3	4	.429
Catholic High	3	4	.429
Glynn Academy	0	4	.000

GIRLS

	W.	L.	PCT.
Richmond	4	0	1.000
Commercial	1	3	.250
Savanah	1	3	.250
Glynn Academy	0	0	.000

Associated Press Wirephoto

THESE CHANGING TIMES — SAN FRANCISCO, Jan. 24 — Bill Renna, recently traded from the Yankees to the Athletics, eyes his five-month-old son, Barry William, as he prepares to learn a lesson in diaper changing from his wife Leronne. Renna is home for a month's rest after playing in Puerto Rico.

BOXING ROUNDUP

Moore-Maxim Bout Tops Week's Card

NEW YORK, Jan. 24 (AP)—Light heavyweight champion Archie Moore and ex-champ Joey Maxim have it out for the third time in a title fight Wednesday night in Miami, with Moore favored to make it three in a row.

The 37-year-old champion from San Diego won the crown from the Cleveland cutey by a big margin in St. Louis, Dec. 17, 1952, and successfully defended it in Ogden, Utah, last June 24.

Although the second 15-rounder was very close, Moore has been established as a 2½-1 choice for the outdoor 15-round bout in Miami Stadium.

The bout will start at 10 p.m. (EST) and will be broadcast and telecast coast to coast by CBS.

Meanwhile two other light heavyweight contenders, Harold Johnson and Yolande Pompey who have been clamoring for a title shot, will try and demonstrate why they deserve a chance.

Johnson, the No. 1 contender from Philadelphia, will face Jimmy Slade, the No. 5 contender from New York, at New York's St. Nicholas Arena Friday in a 10 p.m., EST, 10-rounder that will be broadcast (ABC) and telecast (NBC) coast to coast.

Pompey, the undefeated Trinidad boxer who is ranked third, opposes Bobby Dawson of Chicago in a 10-round bout at Nottingham, England.

On Monday night in Brooklyn's Eastern Parkway Arena Rex Layne, the one-time heavyweight challenger, starts another comeback against Tommy (Hurricane) Jackson of New York. Jackson, a relentless fighter with a free-swinging style, will be making his debut at a main eventer. He has a 12-1-1 record. The bout, starting at 10 p.m., EST, will be telecast to some parts of the country by Du Mont.

The Saturday night coast-to-coast TV show will come out of Richmond, Calif., where middleweights Joey Miceli of New York and Wes Echols of Atwater, Calif., collide in a 10-rounder. ABC will telecast the bout starting at 9 p.m., EST.

The week's program includes:

Monday: At Brooklyn (Eastern Parkway) Rex Layne, Lewiston, Utah, vs. Tommy Jackson, New York, heavies, 10; at Nottingham, England, Yolande Pompey, Trinidad, vs. Bobby Dawson, Chicago, light heavies, 10; at Milwaukee, Al Andrews, Superior, Wis., vs. Ted Olla, Milwaukee, middles, 12; at St. Louis, Jesse Turner, St. Louis, vs. Henry Henderson, Kansas City, middles, 10; Allie Gronik, Detroit, vs. Bill Suddeth, Topeka, Kan., welters, 8; at Holyoke, Mass., Sammy Walker, Springfield, Mass., vs. Willie Coleman, Atlantic City, middles, 8.

Tuesday: At Philadelphia, Gil Turner, Philadelphia, vs. Pierre Langlois, Paris, middles, 10; at Chicago, Clarence Henry, Los Angeles, vs. Johnny Holman, Chicago, heavies, 10; at Los Angeles, Zora Folley, Clifton, Ariz., vs. Howard King, Reno, Nev., heavies, 10; at Toronto, Earl Walls, Edmonton, vs. Tommy Harrison, Los Angeles, heavies, 10; at Pittsburgh, Johnny Eubanks, Pittsburgh, vs. Roger Whynott, Quebec City, lights, 10.

Wednesday: At Miami (Stadium), light heavyweight champion Archie Moore, San Diego, Calif., vs. Joey Maxim, Cleveland, light heavies, 15 (title); Bobby Dykes, Miami, vs. Johnny Lombardo, Mount Carmel, Pa., middles, 10.

Thursday: At Newark, N.J., Ralph Giordano, Newark, vs. Johnny Darby, Paterson, N.J., welters, 10; at Augusta, Maine, Burt Gagnon, Lewiston, Maine, vs. Smitty Hicks, Portland, Maine, middles, 10; at Portland, Maine, Joe Grimard, Bath, Maine, vs. Charley Chase, Montreal, middles, 10; at Fall River, Mass., Hafold Gomes, Providence, R.I., vs. Tommy Tibbs, Boston, feathers, twelve.

Friday: At New York (St. Nicholas Arena), Harold Johnson, Philadelphia, vs. Jimmy Slade, New York, light heavies, 10; at Philadelphia, Jimmy Carlini, Philadelphia, vs. Johnny Cooke, Philadelphia, welters 7.

Saturday: At Richmond, Calif., Joe Miceli, New York, vs. Wes Echols, Atwater, Calif., middles, 10; at Hollywood, Willie Vaughn, Los Angeles, vs. Chero Hernandez, Juarez, Mexico, middles, 10; at Johannesburg, South Africa, Don Cockell, London, vs. Johnny Arthur, Johannesburg, heavies, 15 (for British Empire heavyweight title).

Solunar Fishing Guide

By JOHN ALDEN KNIGHT

The Major Periods are shown in boldface type. Those begin at the time shown and last for an hour and a half or two hours thereafter. The Minor Periods, shown in regular type, are of somewhat shorter duration.

January		A.M. Minor	A.M. Major	P.M. Minor	P.M. Major
25.	Monday	10:55	4:40	11:15	5:05
26.	Tuesday	11:35	5:30	11:55	5:50
28.	Thursday	12:45	6:55	1:05	7:20
29.	Friday	1:30	7:45	1:55	8:10
30	Saturday	2:20	8:40	2:50	9:05
31.	Sunday	3:15	9:40	3:50	10:05

February		A.M. Minor	A.M. Major	P.M. Minor	P.M. Major
1.	Monday	4:15	10:40	4:50	11:05
2.	Tuesday	5:15	11:40	5:50	11:55
3.	Wednesday	6:10	.....	6:45	12:35

DON'T BLOW YOUR CORK AT LEAKY TOILETS
GET LAVELLE Korky CLOSET TANK SEAL PAT. NO. 2,598,967
No guide arm—no lift wires to corrode or become misaligned! Stops toilet tank leaks, gurgles and jiggling for good! Get KORKY at your favorite plumber or hardware dealer
LAVELLE RUBBER CO. Chicago 22

Atlantic Steel To Distribute Quonsets and Stran-Steel

Dr. Leigh Announces New 2-Week 'Health Vigor' Clinic

"Vigorous health is the key to better living," says an announcement today from Dr. Daniel B. Leigh, noted Atlanta chiropractor, who begins a special two-week "Health Vigor" clinic for new patients, offering free consultation without charge or obligation.

In calling upon all Atlantans to resolve to "seek and keep good health this year," Dr. Leigh also takes pleasure in calling attention to the recent installation in his clinic of the latest and most scientific Photo-Electric nerve tracing instrument yet developed. Note accompanying photograph. Dr. Leigh's offices and clinic are located at 40 Peachtree Pl., N. W.

The Photo-Electric Visual Nerve Tracing Instrument is a precision instrument which detects and accurately measures the reflection from areas of hyperemia (congestion of the blood in the capillaries under the skin) adjacent to the spine. This is done by sending a light beam into the skin and picking up the reflection with two sensitive electric eyes (photocells) which are connected to an extremely sensitive galvanometer.

"When a nerve is irritated, a congestion of the tiny blood vessels takes place in the skin along the path of the nerve," stated Dr. Leigh. "These blood vessels are located in the lowermost portion of the skin, the Corium. The upper four layers have no blood vessels. The search units of our new instrument sends a beam of green light into the skin, and this light is reflected by the hemoglobin of the blood. This reflection is invisible to the eye, and it is picked up by the photo-electric cells and measured on a sensitive galvanometer. This galvanometer is so sensitive that it measures in units of two hundred millionths of an ampere."

Open daily from 9 a.m. to 5 p.m., Dr. Leigh's modern clinic makes available to the public up-fo-date diagnosis and treatment in the field of chronic disease and ailments, some of which are high and low blood pressure, arthritis, backache, asthma, constipation, nervous troubles, stomach disorders, hyperacidity, sinus and other conditions.

Dr. Leigh emphasizes that no case is hurriedly diagnosed, regardless of its nature. Complete X-rays are taken at the beginning of treatment, and the patient's improvement is charted throughout.

Dr. Leigh believes that his new Visual Nerve Tracing Instrument will be invaluable in assuring accurate diagnosis quickly and dependably. "The Magic Eyes' of chiropractic locate the exact area needing attention, and the degree,' he said. "This eliminates guesswork. Thus, science has supplanted old-fashioned rule of thumb methods. You are cordially invited to come in for examination with this scientific instrument."

For appointment, call ATwood 411, or visit the Dr. Daniel B. Leigh Chiropractic Clinic at 40 Peachtree Pl., NW, open each day from 9 a.m. until 5 p.m.

"MAGIC EYES OF CHIROPRACTIC"—Using the new photoelectric nerve-tracing instrument, Dr. Daniel B. Leigh's Chiropractic Clinic makes a careful diagnosis of every case before treatment. Above, Dr. Leigh utilizes the nerve-tracing instrument in a spinal diagnosis of a patient, F. A. Barfield. Dr. Leigh is now featuring a special two-week "Health Vigor" clinic, beginning today, offering free consultation without obligation. Call Dr. Leigh, ATwood 4411, for appointment.

THE MAGIC EYES

of CHIROPRACTIC

With great pride I wish to announce the installation in my office of the latest and most scientific Photo Electric measuring instrument of spinal examination known today.

When a spinal nerve is irritated, a congestion of the tiny blood vessels takes place in the skin along the path of that nerve. To locate that congestion is to locate the vertebrae to be adjusted. The skin is lighted up by two small bulbs of known candle power, one on each side of the spine. When the light passes over the congestion the ELECTRIC EYES see it and pick up the reflection of the congested area.

THE MAGIC EYES OF CHIROPRACTIC eliminate all guess work. They point to the exact area to be adjusted.

You are cordially invited to come in for examination with this scientific instrument.

Dr. Daniel B. Leigh
40 Peachtree Place, NW
ATLANTA, GEORGIA
Phone AT. 4411

Will Handle Four Products In Four States

Announcement of Atlantic Steel Company as distributor for four products of the Great Lakes Steel Corporation in four Southern states paves the way for greatly increased sales of steel buildings and Stran-Steel construction in the area.

Atlantic Steel will distribute popular all-steel Quonset buildings and the new, straight-sided Long-Span steel buildings in 101 Georgia Counties, 33 Alabama counties, 51 middle Tennessee counties and 3 counties in South Carolina near Savannah.

The Atlanta firm will also distribute Stran-Steel nailable framing and cold formed structural sections in the same territory.

Atlantic Steel will continue as a dealer for the products in the Atlanta area. It has served in this capacity since March, 1951. At the present time there are 22 dealers in the rest of the territory, but the steel company plans to increase the number immediately.

DEALERS URGED TO INQUIRE

In fact, John T. Butler, assistant manager of the Warehouse Division, who will head up the expanded program said: "We are anxious to secure additional dealers throughout the area. There are a number of desirable territories open and we invite inquiries from responsible dealers. Just tell them to write me and we'll give them full information about the attractive and profitable franchises available."

John T. Butler

NEW PERSONNEL ADDED

In addition to J. D. Murphy, steel building specialist of the Atlantic Steel Company Warehouse Division, and John Nelson, experienced salesman of the division, new personnel has been added to aid in carrying out the expanded sales activity.

J. D. Murphy

Three members of the Mid-South Steel Company, former distributor, have joined the sales staff of Atlantic Steel's new steel building sales division. They are: Mrs. Blanche McRae, who will work in the Atlanta office; and C. Dick Carmack and John White, who will be field managers. Mr. White will have headquarters in Nashville, Tennessee.

TAYLOR NAMED ENGINEER

Robert H. Taylor, formerly with Steel Builders of Atlanta, has been named engineer of the division. A graduate of Georgia Tech and a licensed, registered design and structural engineer, Mr. Taylor has had a long experience with Stran-Steel. He will work closely with architects, engineers and contractors, specializing in the Stran-Steel framing and structural sections.

OPPORTUNITY UNLIMITED

Howard B. Johnson, vice president in charge of sales for Atlantic Steel Company, in announcing his company's appointment to present dealers said: "We have entered into this agreement with a lot of enthusiasm for the future prospects for business in this field."

For any information those interested should call Mr. Butler or Mr. Murphy at EMerson 3451.

LONG-SPAN—This Long-Span building near Guntersville, Ala., was sold and erected by Atlantic Steel Co. Long-Span buildings are available in both 50 and 60-foot clear widths. Lengths can be 45 feet plus any number of 16-foot extension units. They are ideal for warehouses, supermarkets, garages and entertainment halls.

MANY USES—This Quonset 40 was recently completed for the Great Commission Gospel Assn. on the Buford Highway. Quonset steel buildings are used widely on farms and by commercial and industrial firms. They are available from Atlantic Steel in a number of widths and lengths.

NAILABLE FRAMING—Stran-Steel structural members and nailable framing are now distributed by Atlantic Steel Co. This photograph, made at one of General Motors' recent installations, shows the variety of beams, trusses and joists available in Stran-Steel. A patented feature permits actual nailing of metal framing to the steel members. Fabrication of sections, for delivery in a prefabricated state at the job site, is also handled by Atlantic Steel Co. Robert H. Taylor, design and structural engineer for the new Atlantic Steel division, is available for consultation with architects, engineers and builders.

THE NEW BIG NAME IN KITCHENS—
Republic Steel Kitchens
From raw materials to mills to finished product . . . from "ore to store" . . . REPUBLIC STEEL KITCHENS bring you the highest quality materials, expert workmanship, and more than 70 years of steel cabinet manufacturing experience. Republic Steel is the ONLY Kitchen Manufacturer producing and using its own high quality steel in its own high quality products.
REPUBLIC STEEL Kitchens
Exclusive Georgia Distributors
Peaslee-Gaulbert Corp.
300 Peters St., S.W. Atlanta, Ga. 532 Indian St. Savannah, Ga.
A few choice Georgia Dealerships open.

FREE INSPECTION
SURETY-BONDED TERMITE CONTROL
ORKIN Since 1901 "Otis" THE ORKIN MAN
CALL EM-4541

TRI-STATE HAS 3 DEPARTMENTS TO HANDLE YOUR BUILDING NEEDS
OUR REPAIR DEPARTMENT will do everything from installing a window pane to making structural changes, painting, redecorating.
OUR REMODELING DEPARTMENT will build you a new store front, add a room, larger remodeling, building changes.
OUR CONSTRUCTION DEPARTMENT will take care of your needs for new commercial construction, churches, schools, hospitals.
NO JOB TOO LARGE, NONE TOO SMALL FREE ESTIMATES
TRI-STATE CONSTRUCTION CO.
TOM OASTLER, Pres.
114 Ellis St., N. E., Atlanta Ga. PHONE WALNUT 0330

VISIT OUR SHOWROOMS
BOX SPRINGS AND MATTRESSES CUSTOM BUILT—ANY SIZE ALSO HOLLYWOOD BEDS
OLD MATTRESSES MADE NEW—ONE DAY SERVICE
Your Old Mattress Converted into Innerspring Mattress
BOX SPRINGS REBUILT—Renovaters of Cotton, Felt, Feather and Innerspring Pillows and Day Beds
Atlanta's Leading Renovator—27 Years Same Owner
McDANIEL MATTRESS CO.
H. M. WEIR Proprietor CY. 8526 500 Stewart Ave., S. W.

"It's a Fact!"
YOU SAVE TIME AND MONEY by Calling
LAmar 3471
For Your Cleaning and Maintenance Supplies
SANITARY SUPPLY COMPANY, INC.
"Everything to Clean With"
RHODES BUILDING ANNEX ATLANTA, GEORGIA
OUR 40TH YEAR

Pour Concrete Floors and Roofs Without Formwork
Light weight, simple concrete beams for 35-ft. span.
Lightweight channel slabs
Splash blocks and stepping stones.
Lintels.
Curbing for cemetery lots.
Concrete specialties.
FOR DETAILS DIAL 47-2567
Builders Concrete Products, Inc. CHAMBLEE GA.

MacDOUGALD-WARREN, INC.
ASPHALT AND READY-MIXED CONCRETE
ROADS STREETS DRIVEWAYS-PARKING AREAS
PROMPT SERVICE-ATwood 7593

GENERAL MACHINE WORK
Modernly Equipped for the Efficient Handling of All Your Machine Repair Needs
Capital City Machine Shop
301 Pryor St., S. W., Atlanta, Ga.
WAlnut 7739—ALpine 7063

Gas-Fired Unit Heaters Make Better Business
YOUR AUTOMATIC BUILT-IN JANITOR
Delta Heating Co.
445 West Peachtree LA. 8621
24-Hour Service 7 Days a Week

It's Wise to Obtain Expert Advice Regarding Roofing and Siding Problems
FREE ESTIMATES
Atlanta Roofing Supply Co.
Offers Quality, Experience, Integrity
ATLANTA ROOFING SUPPLY COMPANY
66 Fifth St., N. W. AT. 9727

Bankhead CABINET COMPANY
1332 BANKHEAD AVE., N. W. BELmont 4477
FOR—
Kitchen Cabinets OR STORE FIXTURES
Designed, Built, Spray-Finished and Installed
Free Estimate—FHA Terms
Home of 'Jerry's' Folding Wall Table

Ernest G. Beaudry, Inc.
Ford
Atlanta's Oldest Ford Dealer
SALES and SERVICE
143 Cone St., N. W.
USED CAR LOT
360 WILLIAMS ST. On Expressway
TRUCK DIVISION
366 Luckie St., N. W.

MUTUAL OF OMAHA
World's Largest Exclusive Health and Accident Co.
Roy F. Morgan's Georgia Agency
Paid Georgians in 1953 Benefits Totaling $1,557,039.97
Roy F. Morgan Agency
6th Floor Wm.-Oliver Bldg. Atlanta, Ga.
SEND COUPON NOW
JUST PASTE ON POSTCARD IF YOU LIKE
Gentlemen: I would like full information, without cost or obligation, on Mutual of Omaha Insurance plan.
Name..... Age.....
Address.....
City..... State.....
6th Floor William-Oliver Bldg. ATLANTA, GA.
ROY F. MORGAN AGENCY

CONSTRUCTION WIRE MESH
For Reinforcing Concrete
Use construction wire mesh with poured concrete to give a backbone of steel to driveways, swimming pools, garage floors—any construction work that calls for endurance. Available in any quantity, large or small, in popular sizes and gauges. Call, write for specifications.
Construction Equipment Rental Sales-Service
W. C. CAYE & CO.
787 Windsor St., S. W. Atlanta, Ga.
Reinf. Steel Wire Mesh Exp. Joint

get it faster...for less... with a BUTLER steel building
You can get floor space fast, for factory, warehouse or store, with a Butler steel building! Adaptable Butler design is easily suited to large or small, simple or complex building layouts. Low-cost erection, and mass-production savings give you up to 47 percent more usable floor space for the same money.
Fire-safe Butler buildings with galvanized or aluminum covering require little upkeep. You can get clear-span widths up to 70 feet, in many lengths.
See us before you build. Our service includes everything from foundation to insulation. Call or write us today!
BUTLER
A. G. PENUEL, JR.
174 14th St., N. W. EL. 4438-9

AUTO LIFE FIRE ALL THREE
With State Farm Insurance
Call L. G. Massey
417 101 Marietta St. Bldg. LA. 8641

Journal-Constitution Want Ads Pay Off

Spracrete Process
Durable & Decoratively Impervious to Water
SPRACRETE
FILLS ALL CRACKS
Guaranteed Not To Peel Off
HARDENS TO A STONE FINISH
ATLANTA SPRACRETE DIV.
212 Flat Shoals Ave.
DI. 1479—DI. 5579—DI. 3976

Here's the long-distance champion!
Arvin TV
READY for UFH
Brings every station nearer—makes every picture clearer. Dual power custom chassis with local-long distance controls. Dealers, get full line information now!
DISTRIBUTED BY
Appliances, Inc.
601 Stewart Ave., S. W., Atlanta

NEW AND LOWER PRICES ON
Mall REG. U.S. PAT. OFF.
Model 12A "One-Man" Chain Saw 3½ h. p., 12 lbs. up Start At $257.50
Model 2MG It's Got Everything 5 h. p., Wt. 32 lbs. up Start At $297.50
(Freight Included)
Mall does it again! We take pleasure in announcing another price reduction on these famous chain saws—the most satisfactory and economical chain saws you can buy. These saws have every wanted feature.
Sves Time and Effort Felling, Bucking and Limbing Trees Cutting Posts, Cordwood, Crossties and Firewood
Come In and See These Saws Today
SMITH CHAIN SAW CO.
Atlanta, 509 Edgewood Ave., AL. 6891 Augusta, Sand Bar Ferry Rd., 4-2158
Macon, 1625 Houston Ave., 5-1516 Rome, 623 Shorter Ave., 2-1000
Duren Chain Saw Co.
D&S Saw Co.
VALDOSTA, 203 W. MAGNOLIA, 3010
JESUP, GA., 267 W. BROAD, TEL. 2680

FOR TRAVEL Anywhere... IT'S
TRAILWAYS NEW BUS DEPOT.... 212 SPRING ST. N. W...

'For the Best in Awnings or Jalousies' . . . Call Superior

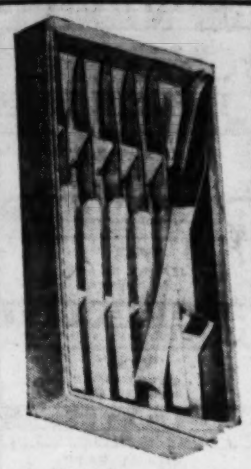

A Marvelous Bargain!

for SUPER QUALITY FEED Users

6-piece Stainless Steel

Steak Knife Set

by *Cattaraugus*

$2.00

plus six 100-lb. tags from SUPER QUALITY Poultry, Dairy or HOG Feed.

Tax and Postage prepaid

This beautiful knife has a 3½-inch hollow-ground stainless-steel blade, with ivory Plexene handle, permanently attached. Knife is 8 inches long, overall. By Cattaraugus, makers of the finest cutlery since 1876. Will grace any table, or make a handsome gift. A truly marvelous bargain for our friends—SUPER QUALITY FEED users. An $8.00 retail value!

Send Check, or M. O. and SUPER QUALITY FEED tags to
4 Fairlie St., Atlanta, Ga.

STANDARD FEED MILLING CO.
4 Fairlie St., Atlanta, Ga.

Famous Johnson's 'Emerel' Offered by Sanitary Supply

This is the time of year when people—even though they can't help it—track in rain, slush and dirt . . . and make a real mess of corridors, lobbies and floors.

"But this definitely isn't necessary. Sanitary Supply Co., Inc., has just the cleaner you need to quickly and easily clean up those messy floors," says John F. Nance Jr., president of the company, in a timely announcement today. "It is Johnson's Emerel, made by the makers of Johnson's Wax and other fine products."

Emphasizing that Emerel is extremely fast acting, Mr. Nance's announcement also calls attention to Emerel's "all-purpose" qualities. It can be used on floors, counters, table tops, etc., with perfect safety.

Building superintendents and janitorial personnel in both large and small buildings like and recommend Johnson's Emerel because no scrubbing is required. "In fact," says Mr. Nance, "this super cleaner does most of the work for you . . . no scrubbing necessary . . . no laborious re-mopping. You just mop Emerel on, let it stand a minute . . . then mop it off. Emerel goes to work instantly; you can actually see the floor becoming clean."

In developing Emerel, Johnson's Wax scientists created a new kind of cleaner, in that it not only cleans fast—but it deodorizes as it cleans . . . and is completely safe. It can be used on any surface that is washable with clear water.

And Emerel works in all types of water, the Sanitary Supply Co. executive points out. Cold, hot, hard or soft . . . Emerel needs no special handling. When dry, it leaves no soapy film and completely removes all kinds of dirt and stains.

Economical? "Very much so," states Mr. Nance, a veteran of 35 years in the janitorial and sanitary supply field. "Emerel costs only about 13 cents a gallon after dilution. It is highly concentrated, and a little goes a long way."

Johnson's Emerel is fully guaranteed.

To place your order for Johnson's Emerel, call LAmar 3471, or write Sanitary Supply Co., Inc., Rhodes Building Annex, Atlanta. All orders given prompt attention.

Staff Photo—Ed Wells

NEW SHIPMENT OF JOHNSON'S EMEREL—Direct from the Johnson's Wax warehouse to Sanitary Supply Co., Inc., goes this new shipment of Johnson's Emerel cleaner. On hand to greet the shipment are, left to right: W. Fred Smith, maintenance products supervisor for Johnson's; J. B. Lacey, John Girvan, vice president of Sanitary Supply; John F. Nance Jr., president, and R. S. Hall, in charge of city sales for Sanitary Supply. See story.

Quality and Economy Two Big Features

Banish the need for replacement or repairs every few years by installing permanent SUPERIOR all-aluminum awnings and glass Jalousies. . . . They'll eliminate seasonal maintenance jobs. Do away with the necessity for putting up, taking down, storing and you won't have to worry about them when bad weather threatens.

Solve your problem of replacing new window facings, screens, doors and porches by installing Superior's custom-made aluminum awnings. Superior's aluminum awnings receive what is believed to be the best preparation in painting processes used anywhere today. Infra-red ovens bake the enamels into the pores of the aluminum, producing a lasting and ever-beautiful finish of color. Superior offers for your selection a narrow or wide strip awning, manufactured in many different designs and finished in any color combination desired.

For year 'round comfort and protection in your home, investigate the Superior aluminum awning and the Superior glass jalousie. By calling MAin 2303 you can have one of Superior's trained representatives visit your home and tell you exactly what it would cost you to make your home a more comfortable and beautiful place in which to live.

Superior's representatives will not only tell you the price of the product, to secure an order. They will show you pictures of previous installations, and discuss fully any questions you may ask regarding the style, colors or size best suited for your particular needs. Each representative will have a sample to show you how the finished product looks and will explain the construction of both the awning and jalousie. Further, they will prove that both Superior's awnings and glass jalousies are manufactured from the best materials obtainable, and fabricated by highly trained efficient personnel.

Superior's glass Jalousies are the ideal home improvement for every climate in every season. You not only beautify your home, but you can enjoy outdoor comfort indoors. Superior glass Jalousies are made with an all-aluminum extruded frame which cannot rust, rot or sag. Superior glass Jalousies come complete with a removable aluminum screen and your choice of clear or obscure glass. Enjoy the year-round comfort and privacy that Superior glass Jalousies offer. . . . Cool in summer . . warm in winter. You can give your home that "Superior Look." For a complete unit in weather protection and ventilation control see Superior glass Jalousies first.

Both Superior aluminum awnings and Superior glass Jalousies can be financed up to 36 months with no down payment. Call MAin 2303, and have one of Superior's trained representatives give you a free estimate on your awning or jalousie needs.

"FOR MORE ENJOYABLE LIVING"—These two Superior installations . . . awnings above and jalousies in photo below, show you how your home can be made a more enjoyable place to live. Call MAin 2303 for full details on how you, too, can have these famous Superior awnings and glass jalousies installed in your home.

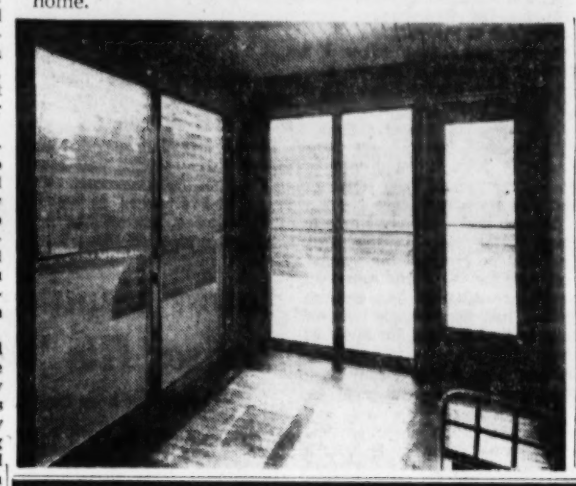

Change Your FURNACE FILTERS NOW!

Don't let old filters clog your furnace. Get new DUST-STOP Air Filters now. They are easy to install and most sizes cost only **$1.65**

MONCRIEF FURNACE COMPANY
ELgin 3611
676 HEMPHILL AVENUE N.W.

Journal-Constitution Want Ads Pay Off

GEO. PIERCE, INC.
Headquarters for
HANES
WINTER SETS
TEE SHIRTS . . $1.35
KNITSHORTS . 1.35
MIDTHIGH
DRAWERS 1.75
Crotch Guard
KNIT UNION SUITS
$2.55, $3.15 up
Part Wool, $3.50 up
Broadcloth $2.50
Sizes 48-54 . . . . . 2.95
Sizes 56-60 . . . . . 3.50
Geo. Pierce Union Suits Pajama Check ¼ sl., ¾ leg 2.50
Mail Orders Filled
GEO. PIERCE
MEN'S DEPT. STORE
Cor. Pryor and Decatur Sts.
All Styles Hanes Underwear

NOW! FORGET Termite Damage
CALL
BRUCE TERMINIX
1101 SPRING ST.
VE. 7746
World's Largest in Termite Control
Free Inspections

SALE
TRANSISTOR HEARING AID WITH TELEPHONE-TYPE CARBON GRANULAR MICROPHONE ONLY
$49.50

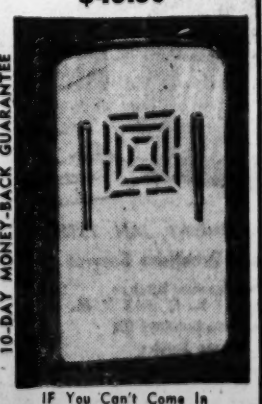

10-DAY MONEY-BACK GUARANTEE
IF You Can't Come In Mail This Coupon
ACOUSTICON OF ATLANTA
26 Cain St., N. W.
Name_____
Address_____
City_____

Sam Crane Says:
"Crane Auto Parts Has the Largest Stock of Auto Parts in the South."
Crane Auto Parts
CY. 1771
268 Edgewood 2537 Stewart

NAME CHANGED!
But the same dependable service at reasonable rates. Let Flanigan the Moving Man move you. 12 trucks to serve you. Expert supervision. 10,000 sq. ft. of fireproof storage space.
FLANIGAN THE MOVING MAN, Inc.
Formerly Clark's Transfer Service
262 Garnett St. LA. 7576

A. C. White Transfer & Storage Co.
Agents for United Van Lines, Inc.
Pre-planned Moves with Sanitized Vans
Local and Long Distance Movers
MA. 1888

The Trademark to Buy
AECO
ATLANTA ENVELOPE COMPANY

CUTTER GRINDING for the Metal Working Industry
Factory Method
Every Job Guaranteed
TRU-KUT, Inc.
247 Moreland Ave., S. E.
CY. 0809

SILVERWARE Repaired and Replated

Free Estimates
Largest and Oldest in the South
SIMMONS PLATING WORKS
219-223 Fryer St., S. W., Atlanta, Ga.
CY 8546 Work called for and delivered

PACIFIC MUTUAL LIFE INSURANCE COMPANY
Now in New Quarters at
91 14th St., N. E.
Emory L. Jenks, General Agent AT. 3824

prince Line
Now Back in Full Production
Paints, Lacquers and Industrial Finishes
DECATUR CHEMICAL CO.
DECATUR DE. 4451

Gaston's PHOTO SERVICE
Exclusive Producers of
Memory-Pak
Prints and Albums
See Inside Back Cover of the Phone Book for Nearest Dealer

Ex-Cel
"The World's Finest"
Manufacturers - Repairs - Refinishing - Cornice Boards - Traverse Rods
Ex-Cel Venetian Blind Co., Inc.
248 FLAT SHOALS AVE., S. E.
ATLANTA, GA.
CYpress 4343 ALpine 3438

DELIVERY WITHOUT DELAY
BINS • LOCKERS • SHELVING
SHOP EQUIPMENT
BINS & EQUIPMENT CO., INC.
VE. 3576 1918 Buford Highway

NEW AND USED AUTO PARTS
AUTO GLASS INSTALLED WHILE YOU WAIT
We Buy Burned and Wrecked Cars
NATHAN'S AUTO PARTS CO.
830 MARIETTA ST. VE. 6624

SOIL-CEMENT
Ideal for Paving Parking Areas
Used successfully since 1935 for paving parking lots, drive-ins, service stations, tourist court parking, residential driveways, and many other off-street business parking facilities in every section of the country. Endorsed and promoted by the Portland Cement Association. Soil-Cement requires from 10 to 12% moisture content. At this season of the year, when the ground is wet, we can pave your parking area quickly and economically.
For Details and Estimates Call
GEORGE C. BLOUNT & SON
72 Eleventh St., N. E. AT. 2932

TITAN CHAIN SAWS

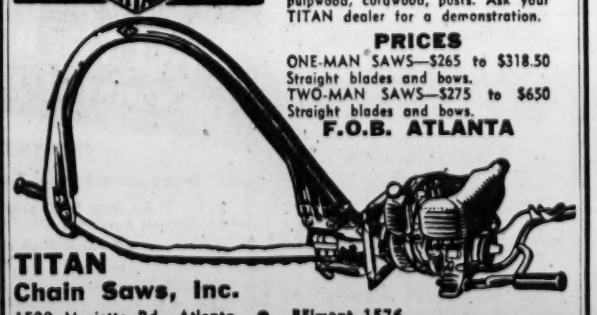

Cuts More Wood!
Do that wood cutting job quicker, easier, and more profitably with a TITAN chain saw. Powerful, lightweight, fast cutting for saw logs, pulpwood, cordwood, posts. Ask your TITAN dealer for a demonstration.
PRICES
ONE-MAN SAWS—$265 to $318.50
Straight blades and bows.
TWO-MAN SAWS—$275 to $650
Straight blades and bows.
F.O.B. ATLANTA
TITAN Chain Saws, Inc.
1500 Marietta Rd., Atlanta • BElmont 1576
OTHER LOCATIONS
GAINESVILLE Atlanta Highway, South Phone LEnox 2-1284
LAGRANGE 934 Greenville Street Phone 2-2315
MACON 3025 South Broadway Phone 5-7525
WAYCROSS F. A. McDaniel & Co. 1511 Mary Street Phone 1467

For REALLY trouble-free washdays, for clothes that are REALLY clean!
Wonderful Whirlpool
automatic WASHER and DRYER

Choice of Gas or Electric Dryers

They'll do the job easier! Faster! Better! Because of their exclusive combination of the greatest features in automatic laundering, no other compares with Whirlpool. In the washer: *Suds-Miser* and the *Seven Rinses* for biggest savings and most thorough rinsing known. Freshening *Germicidal Lamp*—Step-saving *Cycle-Tone Signal*—*5-Year Warranty* on transmission. In the Dryer: Selective temperature, Controlled Circulation, Force-Flo Venting of lint, moisture. See Whirlpool before buying any other.

For name of your Dealer write or call
Chas. S. Martin Distributing Co.
1000 Marietta St., N. W. — EL. 3392

SPECIAL SALE

To Announce Our New Location
Our Famous New Diamond Extra Service

TIRES

6.00x16 SIZE $9.95 plus tax and sound casing
6.70x15 SIZE $11.95 plus tax and sound casing

Other Sizes in Proportion

Also Opening Sale Price on
Tires Fullcapped with our famous Cold-Crude Rubber Camelback

6.00x16 SIZE $7.95
6.70x15 SIZE $8.45

Other Sizes Proportionately Low

Guaranteed Against All Road Hazards for 12 Months
Use Our Budget Terms—As Low as $1 a Week

We can also fullcap and make whitewalls out of your black tires at the same time. They are guaranteed to stay white.

PLENTY OF FREE PARKING SPACE
Leave your car with us. Catch a bus at our door to work. Your tires will be ready when you return.

G. T. DUKE COMPANY

508 Stewart Ave., SW (Through to Expressway)
Atlanta, Georgia ALpine 7787

GULF OVERALL SERVICE
Don't Buy . . . We Supply
Prompt Service
Industrial Uniforms • Work Garments
COMPLETE CLEANING SERVICE • MENDING AND BUTTONS REPLACED At No Additional Charge
Alpine 3581-2-3 CALL
WIPERS RENTED
RAGS WASHED
670 DeKalb Ave., N. E., Atlanta

We Offer Perfect Service to
JEWELERS & MERCHANTS
We are manufacturing jewelers. Our complete stock available for immediate delivery. We are as close to you as your telephone or post office. Consult us freely—We can help to solve your problems of supply.
Call or write and shipment will go forward same day received
DIAMONDS
SILVERWARE • NAME-BRAND MERCHANDISE
WATCHES • JEWELRY • CLOCKS • LIGHTERS
Manufacturers of "Memoree Lane" Rings
D. GELLER
MANUFACTURING AND WHOLESALE JEWELERS
23 Broad Street, N. W. Atlanta 3, Georgia
Tel. LAmar 4778

Hemingway Plane Falls In Nile Wild

Air Searchers See None at Crash Site

Continued from Page 1

ingway married her in 1946. She was his fourth wife, the first three marriages having ended in divorce. He had three sons by his first two marriages.

Hemingway's sons are Patrick, who lives in Nairobi; Capt. John, an Army officer stationed at Ft. Bragg, N.C., and Gregory, until recently a resident of Venice, Calif.

The author has a sister, Madeline, and a brother, Leicester. His mother, Mrs. Grace Hall Hemingway, died about 18 months ago.

MAN OF ACTION

Hemingway, a tall, powerfully-built man who often wore a beard, was a man of action as well as a writer of action stories.

He served as a soldier with the Italian infantry in World War I and later as a correspondent. He also covered World War II in Europe and received the War Department's Bronze Star for meritorious service.

But his wide fame stemmed from his rugged stories of action and adventure. And from his varied experiences in many parts of the world came material for his realistic tales.

A master of dialogue, he had an extraordinary gift for writing the way people think, talk and act. Much of his writing dealt with violence. "Death in the Afternoon" was a vivid account of bullfighting. "The Green Hills of Africa" dealt with an African big game hunt.

"A Farewell to Arms," his first big novel, told of the fighting on the Italian front in World War I, partly from his own experiences.

SPANISH CIVIL WAR

He wrote several works on his experiences covering the Spanish civil war. The most famous was the highly successful novel, "For Whom the Bell Tolls," which was made into a widely acclaimed motion picture.

His most recent triumph was a short novel "The Old Man and the Sea" which won the 1953 Pulitzer award for fiction. The simply told tale of an old Cuban fisherman's victory and defeat is considered a masterpiece of simple, powerful writing. In writing the book, Hemingway dealt with a subject Hemingway knew and loved—deep-sea fishing. The locale was the Gulf Stream near Cuba where Hemingway had often fished himself. And it was near Hemingway's Cuban home.

"NOBODY DARES"

Sinclair Lewis, the novelist, once described Hemingway, who never attended college, as an author "whom nobody dares offer an honarary degree."

He said the husky author was the prime interpreter of a worldwide revolution and that while he wrote for a generation that had set itself adrift, he never became one of the professional revolutionists, either political or moral.

Born in Oak Park, Ill., Hemingway was one of six children of a physician. He spent much of his boyhood in Michigan, participating in sports and accompanying his father on hunting trips. In high school he played football and acquired a reputation as a boxer.

After his graduation he became a cub reporter on the Kansas City Star, but soon joined an American ambulance unit bound for the front in the first World War. He later transferred to the Italian infantry and was wounded by a mortar burst.

CAREER BORN IN PARIS

His literary career began in postwar Paris where he served as correspondent for the Toronto Star and did sideline writing for periodicals. They were collected in 1923 for his first book "Three Stories and 10 Poems."

In the years that followed a flood of increasingly popular novels and short stories flowed from his typewriter.

They included "In Our Time," "The Torrents of Spring," "The Sun Also Rises," "Men Without Women," "Winner Take Nothing" and "To Have and Have Not."

Between books, he found time to cover minor wars in the Near East and he reported the Spanish civil war for the North American Newspaper Alliance. The Spanish conflict had his personal interest because he had lived for about 12 years in Spain.

World War II found him back in Europe as a correspondent for Collier's magazine. In 1944, still convalescing from an automobile accident, he sailed in an attack transport at the start of the Allied invasion of France. Shortly after the invasion he joined a French partisan unit and became a captain. In one exploit, he helped in the capture of six Germans.

Many of his novels were best sellers. Some were not and Hemingway reacted violently to adverse criticism.

SHOWED HAIRY CHEST

This led in 1937 to an exchange of fistcuffs with poet-critic Max Eastman. Eastman, in writing on "Death in the Afternoon," accused Hemingway of "wearing false hair on the chest." Hemingway threw a book in his face, opened his shirt and showed a good thatch.

He was awarded the Pulitzer Prize in May, 1953. At the same time President Fulgencio Batista conferred the Order of Carlos Manuel de Cespedes, Cuba's highest decoration. He had spent most of his recent years in Cuba.

Hemingway's first wife was Mrs. Hadley Richardson Hemingway. They were married in 1921 and divorced six years later after the birth of one son, John. He married Pauline Pfeiffer, a fashion writer, in Paris in 1927. They had two sons, Patrick and Gregory, before their divorce in 1940.

DIVORCED IN 1946

Hemingway then married Martha Gellhorn, author and magazine writer in Cheyenne, Wyo. They were divorced in Havana in 1946 and a few months later Hemingway married Mary Welsh.

Associated Press Wirephoto

AUTHOR, WIFE MISSING IN PLANE CRASH

Ernest Hemingway with Fourth Wife, Mary Welsh

The Army maintains 69 depots in the United States and 68 depots in overseas areas to receive, store and issue military supplies and equipment.

Weekend Highway Toll Soars to 18 in Georgia

Continued from Page 1

ard Mullis, 25, of Cochran, and Clinton Mullis, 30, of Lockhart, Fla.; and Doc Mims, 41, Negro, of Hawkinsville.

Police said they were told the driver of one of the cars lost control and crashed into two other vehicles. Three occupants of the Mims car were hospitalized and two were in critical condition Sunday. Clinton Mullis was driver of the Mullis car.

Also killed in weekend wrecks were Miss Barbara Duboise, 23, of 256 Peachtree Hills Ave., NE, Atlanta, John Wiley Champion, 22, of 99 Peachtree Memorial Dr., NE, Atlanta, and James D. Kesler, 40, of Nicholson, Ga.

Miss Duboise and Champion were killed early Saturday in a wreck 17 miles east of Milledgeville. They were in the same car. State Police said the car overturned.

Kesler was killed at noon Saturday when the car he was driving was struck by a Southern Railway freight train in Nicholson.

Bobby J. Bolton, 17, of Cumming, was killed Saturday on Keith Bridge road. The car in which he was riding overturned several times.

Mrs. Ada Griffith Lynn, 36, of Johnson City, S.C., was killed when the car in which she was riding collided with a truck at the intersection of Georgia Highway 53 and U.S. 78 Saturday.

Former Augustan Sought in Slaying In Tennessee

Georgia and Tennessee police Sunday were searching for Robert G. Duke, 39, former Augusta H-bomb plant worker, wanted in connection with the slaying of an Oak Ridge, Tenn., couple at their home Sunday.

Oak Ridge Police Chief C. T. Vettel said that Duke was identified as the person who walked into the home of his father-in-law, Leonard H. Barker, and announced, "I've come to get my wife and kids."

A sister-in-law, Mrs. John P. Stephens, also visiting at the home at the time, said he then began shooting, killing her parents and wounding her husband.

Police said Duke's abandoned car was found later in Knoxville. Also, police said a man told of giving a man answering Duke's description a ride to the bus station.

It's Marine Week —By Proclamation

Gov. Talmadge has proclaimed this week United States Marine Corps Week in Georgia.

Honoring the Georgians who volunteered for the Marine Corps during 1953, Talmadge pointed out in his proclamation that the Georgia "Cracker" Marine Platoon was named an honor platoon for its outstanding performance during its recruit training.

The proclamation praises the organized Marine Corps reserve units in the state for the "fine military training which affords the youth of the State of Georgia the opportunity to prepare themselves for the defense of our country."

Latest Hemingway Article Praises His 'White Hunter'

Continued from Page 1

of day. Just as we have night blindness they have night seeing."

Hemingway wrote affectionately of his long-time friend, Philip Percival, the "white hunter" who accompanied him on the trip, although "He had been retired for three years and never intended to take out a safari again."

Of Percival, Hemingway said: "He was also more fun to be with than anyone I know . . . He loves the animals and respects and knows them as few other people ever can. And when things start to be bad he is as young as when he galloped lion 50 years ago on the lovely broken hill of Wami.

"Philip Percival is the finest man I know. This statement covers very much ground and is not intended to offend good friends.

"Most of us good friends know we are not as fine as we would wish and are good friends anyway. Philip has only one defect. He is going to die, as all of us will."

Since 1927 never less than 3% ON ALL SAVINGS

Dividends paid semi-annually on June 30 and Dec. 31

Your funds fully insured up to $10,000 by F.S.L.I.C., a permanent agency of the U. S. Government.

Accounts opened and serviced by mail, if desired. Write or phone MAin 6619. (No acquisition costs)

Assets over $21,000,000

STANDARD FEDERAL SAVINGS AND LOAN ASS'N

48 Broad St., N. W., Grant Bldg. J. L. R. BOYD, Sec'y and Atty.

RICH'S Fabric Fifth Floor of Fine Fashions

invites you to a showing of

PERSONALITY COTTONS by ABC

interpreted in pretty new patterns by McCall's

Monday, Tuesday, Wednesday

January 25, 26, 27

at 11:00 A. M., 1:00 and 3:00 P. M.

Guest commentary by Miss Ruth Chalmers Stylist for McCall's

RICH'S

Leb's PIGALLEY

SPARE RIBS

STEAK THUMBITS

UPHOLSTERING

SLIP COVERS, DRAPES AND CORNICES

12 MONTHS TO PAY

Fabrics Furnished. Home Service. Work Guaranteed. Our Business Was Built on Service and Good Workmanship

RITCHIE REUPHOLSTERING SERVICE. VERNON 1128

AUSTRALIAN BUSHMEN DO NOT WEAR HEARING AIDS!

HEARING AIDS represent progress in civilization. They are a badge of intelligence and consideration on the part of the wearer, and that's too much to expect of an Australian Bushman.

Now here's the important question: Are you or some hard-of-hearing friend *acting* like a Bushman by not wearing a hearing aid?

Some people in our highly civilized society refuse to wear a hearing aid because of their enslavement to false personal vanity. These otherwise intelligent men and women *think* that they can hide their hearing loss. They don't realize, or want to admit, that their deficient hearing is obvious—*and a tremendous burden*—to friends and associates who have to repeat and shout to make themselves understood. Their deafness is more obvious *without* a hearing aid than with one.

Because they cannot hear, these people give the impression that they are dull and backward . . . many lose their friends . . . lose their jobs . . . even jeopardize their lives and the lives of others because they miss the warning sounds and signals that guide us safely through everyday life.

We are sure you'll agree: *that's an enormous price to pay for false vanity!*

If you have been a "hesitant" hard-of-hearing person, we urge you to join the hundreds of thousands of progressive people wearing Zenith Hearing Aids. You will be helping *yourself* to a fuller, happier life. And you will be removing the burden of your hearing loss from *others around you*—they will appreciate your consideration.

NEW 3-TRANSISTOR ZENITH "ROYAL-T"® IS AMERICA'S GREATLY-WANTED HEARING AID

The small, smartly-styled "Royal-T" operates for only 15¢ per month instead of $4.50 to $9.00 a month for vacuum-tube aids. Greater-than-ever clarity! One tiny, 15¢ "A" battery operates the entire aid for a full month in average use—no "B" battery, no tubes! Only $125 (bone conduction accessory at moderate extra cost). 10-Day Money-Back Guarantee. *You can't buy a better hearing aid at any price...ask any Zenith owner.*

See classified telephone directory for name of nearest Zenith Dealer. Or write for literature and local dealer list: Zenith Radio Corporation, Dept. F, 5801 Dickens Avenue, Chicago 39, Illinois.

ACCEPTED COUNCIL ON PHYSICAL MEDICINE AMERICAN MEDICAL ASSOCIATION

ZENITH HEARING AIDS

By the Makers of World-Famous Zenith TV and Radio Sets

Get a FREE DEMONSTRATION today of FAMOUS ZENITH HEARING AIDS

A. K. HAWKES CO.

OPTICIANS

83 Whitehall St., SW WA. 9178

Convenient terms arranged

STEEL SHELVING

IN STOCK AS SHOWN (Knock Down)

CYpress 5643

36"x12"x75" $16.00

36"x18"x75" $20.00

BERRY

540 Marietta Street

GROVE BE. 3336 NOW

On Our Mammoth Curved Screen

"BIG HEAT"—Glenn Ford

RIALTO NOW PLAYING

RITA HAYWORTH JOSE FERRER in "MISS SADIE THOMPSON"

"GENUINE NAIL-BITING SUSPENSE" —Journal-American

Desperate Moment

A J. Arthur Rank Organization Presentation

ART PTREE AT 13th EM 3022

Now Playing Cont. From 3

(ADVERTISEMENT)

If your child suddenly becomes ill

Do you know how to take over until the doctor comes... what you can do that may be an important help to your child? Can you give your doctor a good description of the symptoms by phone? You'll find complete instructions on what you can and should do if sudden illness occurs, in February Better Homes & Gardens. On your news stand now... get it today!

Better Homes and Gardens

Leb's PIGALLEY

To Amuse Us Today

At the Theaters

ART—"Desperate Moment." J. Arthur Rank presentation. At 3:25, 5:25, 7:25, 9:25.

FOX—"Forever Female." Pat Crowley, Wm. Holden. At 1:35, 3:30, 5:25, 7:30, 9:40. Stan Malotte at 7:20, 9:25.

LOEW'S—"Beneath the 12-Mile Reef," in CinemaScope. Terry Moore, Robert Wagner. At 11, 1:09, 3:18, 5:27, 7:36, 9:45.

PARAMOUNT — "East of Sumatra." Jeff Chandler, Suzan Ball. At 11:05, 12:51, 2:37, 4:23, 6:09, 7:55, 9:41.

RIALTO — "Miss Sadie Thompson." Rita Hayworth, Jose Ferrer. At 11:41, 1:39, 3:37, 5:35, 7:33, 9:31.

ROXY—"Public Eenemy," James Cagney. At 11:20, 2:20, 5:20, 8:20. "Little Ceasar," Edw. G. Robinson. At 12:50, 3:50, 6:50, 9:50.

Neighborhood Theaters

AMERICAN—"City of Badmen." Color, and "Korea Patrol."

BROOKHAVEN—"War of the Worlds," Gene Barry. Technicolor.

BUCKHEAD—"Vicki." Jeanne Crain, Jean Peters.

CENTRAL—"South Sea Woman" and "City of Bad Men."

DEKALB-DECATUR—"Vicki." Jeanne Crain, Jean Peters.

EAST POINT—"Vicki." Jeanne Crain, Jean Peters.

EMORY—"Take the High Ground," Color, Richard Widmark.

EMPIRE—"Escape From Ft. Bravo," Color, and "White Lighting."

EUCLID—"Take the High Ground" and "Road House."

FAIRFAX—"99 River Street." John Payne, Evelyn Keyes."

GLEN—"Kiss Me Kate." Technicolor. Kathryn Grayson.

GORDON—"The Robe." Technicolor. CinemaScope. Sterophonic Sound.

GROVE—"The Big Heat." Glenn Ford, Gloria Grahame.

HILAN—"The Robe." CinemaScope. Stereophonic. Technicolor.

KIRKWOOD—"Snows of Kilimanjaro." Technicolor. Ava Gardner.

MADISON—"Escape From Ft. Bravo." Wm. Holden. Color.

PLAZA—"Take the High Ground." Richard Widmark. Color.

PONCE DE LEON—"Snake Pit" and "Dangerous Crossing."

RHODES—"The Robe." Technicolor. CinemaScope.

TECHWOOD—"Second Chance." Robt. Mitchum. "Blueprint for Murder."

TEMPLE—"Gunbelt" and "Chain of Circumstance."

TENTH STREET — "Vicki." Jeanne Crain. Jean Peters.

Drive In Theaters

BANKHEAD—"Powder River." Technicolor. Rory Calhoun.

PEACHTREE—"Botany Bay." Technicolor. Alan Ladd, James Mason.

PIEDMONT—"Vicki." Jeanne Crain. Jean Peters.

ROOSEVELT—"Vicki." Jeanne Crain. Jean Peters.

SCOTT — "Botany Bay." Technicolor. Alan Ladd, James Mason.

STARLIGHT—"Vicki." Jeanne Crain. Jean Peters.

STEWART—"Vicki." Jeanne Crain. Jean Peters.

(54) FOREST PARK—"Shark River," color. Steve Cochran.

Colored Theaters

ASHBY—"It Came From Outer Space." "Kansas Pacific." Sterling Hayden.

CARVER—"City of Badmen." "Abbott and Costello Meet Dr. Jekyll."

EIGHTY-ONE — "City of Badmen." "Abbott, Costello Meets Dr. Jekyll."

FORREST—"Star of Texas." "April in Paris." Doris Day.

ROYAL—"Return to Paradise." Gary Cooper. "Last Train From Bombay."

RITZ—"The Snake Pit." Olivia De-Havilland, Mark Stevens.

Dine and Dance

BILTMORE EMPIRE ROOM — Ice Show. Dine and dance to Wade Creager's music. Crystal Lounge from 5 p.m.

HENRY GRADY PARADISE ROOM —Gail Gali and Doris and Lee Storm. At 1:15 and 9:45. Dogwood Lounge from 5 p.m.

JENNINGS ROSE ROOM — Dinning from 6 p.m. Dancing from 9 p.m. to music of Mildren Lee's Orch.

ROBINSON'S TROPICAL GARDENS —Dining and dancing Friday and Saturday nights.

ZEBRA LOUNGE — Blanche Vineyard at the piano. Open from 3 p.m.

Roller Skating

ROLLERDROME—Evenings 7 to 10 (except Sun.) Sat. aft. 2:30 to 5.

Leb's PIGALLEY

EUCLID AL. 3036 NOW

"TAKE THE HIGH GROUND" and "ROADHOUSE"

FOX Now Showing

FOREVER FEMALE

starring GINGER ROGERS WILLIAM HOLDEN and introducing PAT CROWLEY

Stan Malotte at the Organ Disney Cartoon and News

Paramount Now!

The story of "Duke" Mullane and the jungle he plundered!

JEFF CHANDLER MARILYN MAXWELL ANTHONY QUINN SUZAN BALL

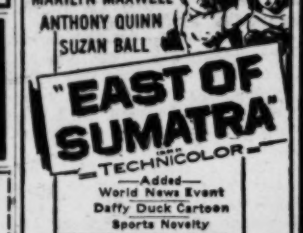

"EAST OF SUMATRA" in TECHNICOLOR

—Added—

World News Event

Daffy Duck Cartoon

Sports Novelty

NOW PLAYING DRIVE-IN THEATRES

BANKHEAD 3350 BANKHEAD HIGHWAY BE. 2011

Technicolor Adventure! "POWDER RIVER" Rory Calhoun—Corinne Calvet

PEACHTREE PTREE BLVD at CHAMBLEE AT. 2010

"BOTANY BAY" Color by Technicolor Alan Ladd—James Mason

PIEDMONT PIEDMONT at LINDBERGH EX. 2211

"VICKI" JEANNE CRAIN JEAN PETERS

ROOSEVELT HEATERS FOR YOUR CAR

"VICKI" JEANNE CRAIN JEAN PETERS

SCOTT SCOTT BLVD at LAWRENCEVILLE H'WAY DE 9484

"BOTANY BAY" Technicolor Alan Ladd—James Mason

STARLIGHT HEATERS FOR YOUR CAR DI 3661

Dramatic Murder Mystery "VICKI" Jeanne Crain—Jean Peters

STEWART STEWART at CLEVELAND CA 4471

"VICKI" JEANNE CRAIN JEAN PETERS

NO Parking PROBLEMS

2 GREATEST GANG-LAND HITS EVER MADE! WARNER BROS. RE-RELEASE

NOW ON ONE DOUBLE THRILL BILL!

"PUBLIC ENEMY" JAMES CAGNEY

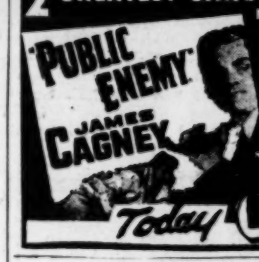

"Little Caesar" EDW. G. ROBINSON

Today ROXY

CinemaScope YOU SEE IT WITHOUT GLASSES

20th Century-Fox presents

Beneath the 12-Mile Reef TECHNICOLOR

starring ROBERT WAGNER · TERRY MOORE · GILBERT ROLAND with A. CARROLL NAISH

Mat. 75c Eve. 90c Child. 25c NOW LOEW'S

HILAN RHODES GORDON

20th Century-Fox's The Robe TECHNICOLOR

Don't Miss It! HELD OVER! CINEMASCOPE

LAST FOUR DAYS

Starts Thursday—3 Days Only

"The hit of the Broadway season" . . . Ed Sullivan, N. Y. News

JOSE GRECO and his SPANISH DANCE COMPANY

Nitely Thurs., Fri., Sat., 8:30, Mat. Sat. 2:30

Prices (inc. tax): Eve. $3.70, $3, $2.50, $2, $1.50. Mat. $3, $2.50, $2, $1.60, $1.25.

Box Office 11-6 Daily

TOWER THEATER, ATLANTA, GA.

EMILE Announces the addition of...

A NEW MODERN DINING ROOM

79½ POPLAR ST.-UPSTAIRS

OPENING MONDAY, JAN. 25TH

Same Fine Food—Same Excellent Service

All from Emile's Same Famous Kitchen

Serving Luncheon only from 11 A. M. to 3 P. M.

Available at Nights and on Sundays for Large and Small Private Parties

Also at EMILE'S, 87 FAIRLIE ST., N. W.

Special Sunday Lunch: $1.25 and $1.50

Coming: Louis 14th. Beautiful Dining Room for Private Parties

RICH'S—ATLANTA BORN, ATLANTA OWNED, ATLANTA MANAGED

Rich's... your fashion store through the years

Rich's has meant the world of fashion to generations of Georgians for 86 years! Season after season, Rich's Fashion Store has presented the newest styles for everyone complete to the smallest detail. Always the best values and widest assortments, all assembled under one roof in clearly defined departments. Growing with the times, in tune with each customer, Rich's is today, more than ever, the fashion store for you and all the families of the Southland.

RICH'S, A SOUTHERN INSTITUTION SINCE 1867

RICH'S

Staff Photos—Ed Bator

DASHING ROUGH STRAW WITH QUILL
Virginia Waldrop in Milgrim design.

KNIT STRAW WITH HYACINTHS
Doris Hayes wears Laddie Northridge.

PANCAKE SERVED WITH ROSEBUDS
Denise Mercier in Normand Durand hat.

BURNT GOOSE FEATHERS; SATIN STRAW
Dee Evans in white, French import.

THE ATLANTA CONSTITUTION
All the news for WOMEN
Page 14 Monday, Jan. 25, 1954

Atlanta's Bonnets Blossom

By AGNES McCARTY

Women have every right to lose their heads over a spring hat.

Easter bonnets are traditionally bright and frivolous.

The gay little spirit lifters may herald the first "robbin'" of the family's warm weather clothes budget. They may also be thrifty purchases that even the most dollar-conscious husband won't object to.

A selection of forward, backward, feathered, bowed, flowered, small and huge chapeaus have already arrived in Atlanta. At first glance the trend seems to be towards the small, forward hat with upswept lines to go with the new dress silhouette.

Second look indicates that there are also many cartwheels and pillboxes worn straight on or slightly to the back of the head.

The Normand Durant hat featured is priced at $19.98. The John Frederics charmer costs $12.98. Imported French model is $35. The bee bonnet by John Frederics is $59.98. Laddie Northridge's hyacinth hat costs $69.98 and the Leslie James cartwheel price is $49.98. Milgrim's little quill-trimmed hat sells for $19.98. J. Howard Hodge's straw and coral hat costs $32.98.

All millinery is available in Atlanta. For shopping information call WA. 5050, Ext. 397.

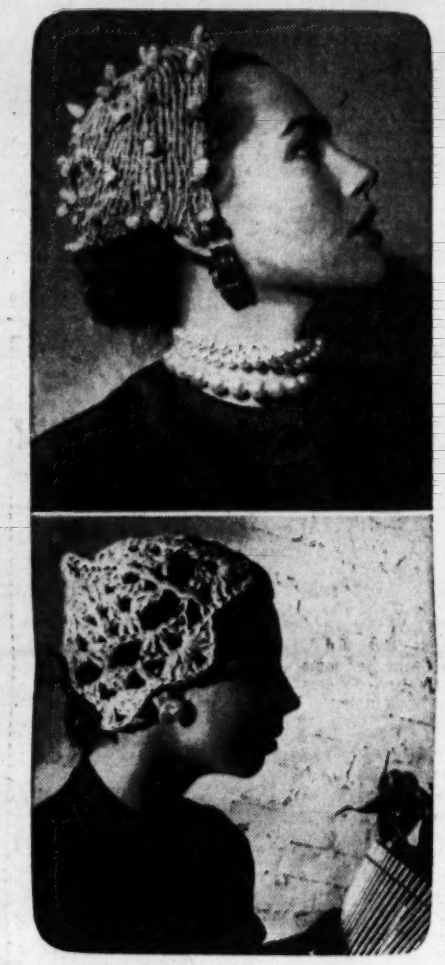

HOWARD HODGE CORAL
Frederic's Charmer below.

BEE BONNET ABOVE
Leslie James Cartwheel.

Success Report Bolsters Dieters

By IDA JEAN KAIN

There's nothing like knowing you're on the right track to inspire confidence and bolster staying power. Today's letter is proof of the pudding:

"After many attempts at dieting, I abandoned the fad-diet which left me weak and easily tempted and followed the safe and sane scientific dieting you advocate in your column. By this plan I lose more slowly, but more steadily and it stays off. I feel much better, too.

"A few weeks ago you listed some little ruses that dieters have used to spell success. I agree it is often the "little things" that make or break us in this endeavor. Perhaps a few of my own tips will help someone else:

"I used to piece-meal and post-meal . . . in fact I ate the equivalent of a full meal, just tasting while preparing the family meal and, of course, ate the meal at the table.

"PIECE-MEAL," "POST-MEAL"

Then I ate another small meal while clearing up, being reluctant to save a little of this and that, and hating to see things wasted. Naturally, by this plan they went to 'waist.'

"When I realized where my excess weight was coming from, I took steps to stop this practice. To break the habit, I now place a plate of carrot strips and cabbage chunks or celery stalks on the counter before I start cooking.

EASES HUNGER

This not only keeps me from tasting all the good things I am fixing, but nibbling on these nonfattening vegetables takes the edge off my hunger and I do not want to stuff at the table. While clearing off the table and putting food away, I chew gum, or nibble at more celery. It works!

"Another ruse: I love to sew but have vowed not to make another outsize dress. Instead, I find satisfaction in planning my wardrobe, buying materials and collecting patterns in my ideal size. I have a special drawer for this collection and sometimes when I am quite tempted to indulge, I take the time to look over my pretty materials.

Man I Married

Gillems' First Home Was Tent

By YOLANDE GWIN

"The first home I had with the man I married was a tent on the Mexican border."

This statement comes from Mrs. Alvan C. Gillem Sr., wife of Lt. Gen. Gillem, U.S. Army, retired.

"Our last home was at Fort McPherson where we had 21 rooms and seven baths," she added.

The Gillems chose Atlanta as their past army life home because of "pressure brought by our friends" says Mrs. Gillem. They live in an attractive home on Cantrell Road.

"I joined the Army as a recruit," Mrs. Gillem says," and I'm still one, even though I've

(One in a series.)

followed the man I married all over the world.

"His hobby is sports. Pictures of champions in various sports as well as many Army and civilian friends cover the walls of his den. Many scrapbooks are filled with additional photos.

NOT TOO DOMESTIC

"I think I'd rate him as not too domestic, but certainly a man who is easy to live with and easy to get along with all the time. He eats anything and likes it. He doesn't like to cook, but sometimes he does fix some favorite dish for his breakfast."

The general enjoys gardening too, according to his wife, and at present his specialties are roses and camellias.

The former Virginia Harrison, of Arizona, Mrs. Gillem met her army husband when he was on duty on the Mexican border in 1916. Since then they have lived all over the world.

"We have had a perfectly wonderful life. Regardless of where he has been, whether in the next state or in Siberia, where he was stationed during World War I, he has never forgotten our anniversary nor my birthday. He really should be named Santa Claus for he always remembers special occasions and in such a nice way. He has a knack for remembering people, places and things with great accuracy.

"Heavens, no!" she continued, "he never goes with me to buy clothes, but just between us, I think he would. I don't recall ever having gone with him to shop except for the children."

The children, now grown, include Col. Alvan Gillem Jr., with the Army Air Forces stationed at Maxwell Field; Mrs. Mary Daly of Columbus and Richard Gillem, freshman at Tech.

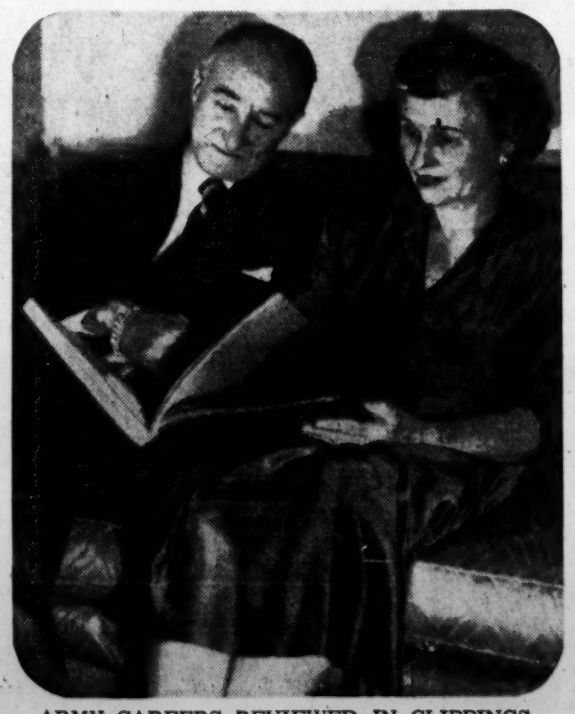

ARMY CAREERS REVIEWED IN CLIPPINGS
Mr. and Mrs. Alvan C. Gillem Sr.

Massengale Baby

Mr. and Mrs. W. W. Massengale announce the birth of a daughter, Teresa Holmes, at Emory Hospital on Jan. 7. Mrs. Massengale is the former Sarah Ruth Flowers.

Girl Scouts To Honor Adult Leaders

Seven women will receive the highest honor offered adults in Girl Scouting when the Atlanta Council holds its annual meeting Tuesday morning at the Jewish Educational Center.

These "Thanks Badges" for outstanding service in the organization will go to Mrs. B. W. Cohen, Mrs. A. D. Reynolds, Mrs. William Horowitz, Mrs. Holcombe Green, Mrs. A. S. Happoldt, Mrs. Judd Lough, and Mrs. J. L. Smith Jr.

The meeting, scheduled as the "Come Under the Green Umbrella" gathering, will begin at 10:30 a.m. Featuring the program will be the talks by Miss Celestine Sibley, columnist of The Atlanta Constitution, and William T. Green, a member of the Scout executive council.

Officers recently elected for next year who will assume their duties will also be present. They are Mrs. M. Boydston Satterfield, president; Mrs. A. Thomas Bradbury, Mrs. Newell V. Carpenter, Mrs Lyman A. Johnson, and Mrs. Hugh H. Park Jr., vice presidents; Mrs. Charles A. Meriwether, secretary, and Mrs. Robert B. Shelley, treasurer.

Education Group To Meet Monday

A noted educator, psychiatrist, clergyman and PTA leader will lead a program for the Atlanta Association for Childhood Education at 3 p.m. Monday at Nathan B. Forrest School.

They are respectively: Dr. John Goodlad, Dr. William Kiser, Dr. John Brokhoff and Mrs. Robert Brown.

The public is invited.

the JP. Allen look

Hattie Carnegie's

hidden jewel suit

In Pesante silk, that rare, rich Italian fabric that's so delightfully comfortable to wear . . . light, crisp, unwrinkling. A suit that's at home the year-round, the world-round. In brown or navy, 12-20, 295.00
Shop of Originals, Second Floor

finishing touch—a Carnegie hat
Shown here, "Mercury" in pale pink straw, 35.00.
Just one from her enchanting new collection.
Millinery Shop of Originals, on our Third Floor

Annie Lou Hardy

Uncle Remus Takes 'English Rendering'

Atlantans who love Uncle Remus stories — and they are legion — will be interested to learn that "an English rendering" of the beloved tales has recently been published in London.

Called "The New Uncle Remus," the book was written by Robert Harding who "preserved the simple charm and idiom of the old Negro's speech," according to the Illustrated London News which carried a brief sketch, accompanied by pictures of Brer Rabbit and Brer Fox, in a recent issue.

The book is fully illustrated in color by Neave Parker, Gawthorn Press, Ltd., is the publisher.

MRS. OLIN CRABB leaves Wednesday for New York to attend the midwinter board meeting of the Association of Junior Leagues of America which will be held at the Waldorf-Astoria from Jan. 28 through Feb. 4. Mrs. Crabb is a member of the national Junior League board by virtue of being director of Region Five.

OFF TO FLORIDA today are Mr. and Mrs. Joseph Meade and their small daughter, Marina, who will spend the next two weeks at Fort Lauderdale.

A NUMBER OF ATLANTANS will motor to Charleston, S.C., this week to attend the annual meeting of the American Camellia

WEDS ATLANTAN — *Atlantans had the pleasure of meeting Mrs. Kenneth A. Meredith while she was on a brief visit here with Mr. Meredith, following their honeymoon aboard the Meredith yacht, Kammar. The bride is the former Mrs. Helena Koriat Karr, her marriage having taken place at the Miami Beach Community Church. The couple will divide their time between their New York apartment at 375 Park Ave., and their winter home at 2220 N. Bay Rd., Miami Beach.*

Society to be sponsored by the Charleston garden clubs. Mr. and Mrs. Frank Spratlin and Mr. and Mrs. Ray Lang will form a foursome leaving by motor on Thursday.

Mr. and Mrs. J. Robert Dunn will leave Wednesday for Augusta to visit Mrs. Hollis Boardman overnight. The next day they will continue to Charleston to join Mr. and Mrs. Henry Hubbard who will leave Thursday to attend the meeting.

MISS MARY KINGSBERY has returned from Sea Island where she was the guest of Mrs. John N. Goddard at her beach home.

MRS. FRANK CARTER will return this week from Delray, Fla., where she has been vacationing for two weeks. Mr. Carter, who accompanied her to Florida, returned last week.

MRS. GRANT WALTER leaves next Friday for Winnetka, Ill., where she will visit Miss Jean Dixon and serve as matron of honor in the latter's marriage to Robert Treveiler on Feb. 6.

Mrs. Walter, the former Jean Grant, and Miss Dixon were roommates when they attended Lasell Junior College at Auburndale, Mass.

MRS. WADE H. CATES is visiting friends in Tampa, Fla., and will remain until after Gasparilla.

RECEIVING much social attention as a visitor at the Atlanta General Depot is Mrs. Howard Thrasher, wife of the late Major Thrasher, who is the guest of Capt. and Mrs. John LeShena. Many of the wives of the Medical Supply Section officers of the depot are planning parties for Mrs. Thrasher.

DURING A VISIT to her former home at Cochran, Mrs. W. M. Hutchinson of Atlanta was honored at a morning coffee given by Mrs. L. E. Roberts at her home on the campus of Middle Georgia College.

Mrs. Hutchinson is the former Myrtle Wiggs, daughter of Mrs. Walton H. Wiggs of Cochran, whose interest in Middle Georgia College resulted in Wiggs Dormitory for Girls being named in her honor.

CHILI, FAMOUS COWBOY'S STEW, WITH RICE
Made With Coarsely Ground Meat and Kidney Beans

Hot 'Cowboy Stew' Invades American Family Meals

By JEANNE HIGGINS

Chili, with or without beans, is the famous "cowboy stew" that has established a permanent place in American meals from society buffets to casual family tables.

FUN WITH FOODS

Chili powder, the spice used in chili con carne, is a seasoning usually made of ground chili pepper, oregano, cumin, garlic and salt. It is a warm, not hot, spice, and should always be seasoned to taste, since preferences vary widely.

Ask for coarsely ground beef for this dish, and be sure to add beans in the final period of cooking in order to avoid their becoming too soft. Kidney beans are the most commonly used.

CHILI CON CARNE WITH RICE

- 3 tablespoons fat
- 1½ lbs. lean beef, coarsely ground.
- 1 medium onion, finely chopped.
- 2 tablespoons flour
- 4 ripe tomatoes (or 1 cup canned tomatoes)
- 1 8-oz. can tomato sauce
- 1 teaspoon garlic powder
- 2½ cups water
- ¾ teaspoon whole oregano leaves.
- 1 teaspoon salt
- ¼ teaspoon ground black pepper.
- 4 teaspoons chili powder (or more to taste)
- 1 tablespoon vinegar
- 1 teaspoon brown sugar
- 1 can kidney beans
- 1½ cups pre-cooked rice (cooked)

1. Melt fat. 2. Combine meat and onions. Coat with flour. Brown. 3. Peel and chop tomatoes coarsely. Add to meat. 4. Add tomato sauce, garlic powder and water. Cover and simmer two hours or until meat is tender, stirring occasionally and adding more water if necessary. 5. Add remaining ingredients and simmer ten minutes longer. (If regular ground beef is used, only simmer the sauce an hour.) 6. Serve garnished with rice. Serves five to six.

Miss Flax To Marry Mr. Strauss

Mrs. Bertha Flax of 1162 Briarcliff Place, NE, announces the engagement of her daughter, Miss Estelle Margie Flax, to Walter Strauss, son of Mr. and Mrs. Albert Strauss of Atlanta.

Plans for the wedding will be announced later.

Miss Flax was graduated from Oglethorpe University where she was chairman of the Public Relations Committee and senior representative to the Honor Committee. She is employed by the Atlanta Public School System.

Mr. Strauss served three years with the Engineers-Intelligence Department of the Army, after which he attended the Atlanta Division, University of Georgia. He is a member of the Alpha Epsilon Pi fraternity. Mr. Strauss is in business in Atlanta.

Celestine Sibley

Week Among The Monks

One of our local Catholic priests recently castigated the young people of today for worshipping not God but movie stars, adding some tart and bitter references to "St. Marilyn" and "St. Ava." Then the Pope came out with a statement about evil activities in Hollywood.

Hollywood may deserve a lot of the criticism it gets, I don't know. But it interests me that about the time the clergy was perturbed about the destructive influence of the movie capital I got a letter from a press agent friend who is with the Robert Taylor-Eleanor Parker company maikng a picture called "Valley of the Kings" in Egypt.

He is Morgan Hudgens, a former Journal reporter, who spends most of his time these days traveling around the world with such people as Clark Gable, Robert Taylor and the over-adulated "St. Ava." But this time he wrote me from what he called "one of Christendom's most sacred and revered shrines, a remote religoius outpost on Sinai Peninsula in Asia."

Tiny St. Catherine's Monastery, photographed for the screen for the first time by the MGM company, is a walled-in sanctuary standing on the spot where Moses is supposed to have seen the bush which burned with fire without being consumed. And it is at the base of the mountain, Morgan informs me, on which Moses received the revelation of the Ten Commandments.

"Taylor and the other stars lived for a week among the 19 monks who are the lone residents of the place," Morgan wrote. "They slept on wooden cots in the cells which the monastery provides for pilgrims and joined the holy men in their meagre daily rations."

Although eight of the monks had never seen a motion picture they showed very little interest in film making itself but proved willing hosts and did not object to playing themselves. Morgan was impressed by the history of the monastery. "It stands, serene and in rugged grandeur, amidst a clump of giant cypresses and backed by the parched and rocky sides of Mt. Sinai. It possesses all the features of a compact town with its crooked streets and its haphazard plan and it has its own fresh water supplied by two wells, its own bakery, a mill where corn is ground, its olive press and vegetable garden."

Until 50 years ago the monastery had no door but visitors gained admittance by being hauled up by ropes into a penthouse that opens into the monastery about 30 feet above the ground. One scene shot by the movie makers was the Charnel House, where the bones and skulls of all the monks who have died through the centuries have been piled. A small plot of ground in front of the house is used as a burial site but after about two years the bones of all dead priests are removed to the Charnel House where, wrote Morgan, "no man's bones will again be distinguishable from his fellows."

The monks spend their time in meditation, tending the garden and caring for the monastery's "one great material treasure, its world famous library with over 3,000 priceless manuscripts, among them a Gospel from the 4th Century."

Morgan said Robert Taylor and some other members of the company considered the journey to Sinai and the visit to St. Catherine's one of the most memorable experiences of their lives. The monks set a record with Director-Writer Robert Piresh by not asking to have a special showing of the film when it is released but the movie-makers weren't particularly surprised.

"Doubtless," wrote Morgan, "they feel secure in the knowledge that St. Catherine's will endure long after 'Valley of the Kings' and perhaps Hollywood have become a part of the remote past."

MARY HAWORTH

Engaged Daughter Fears Approaching Altar Date

DEAR MARY HAWORTH: My daughter Jeanne is to be married soon, and as the wedding date approaches, she becomes increasingly worried about the problem of physical adjustment to marriage. She seems to have a mortal fear in this respect.

I cannot imagine the basis for her fears. She has always been well protected. And her father and I are well adjusted and happy together. She has several girl friends who are happily married, and I don't believe they have contributed to her fears either.

Jeanne is in her early twenties, is a graduate of high school and college, and at present has a very good position. She has always had plenty of dates, and acted natural and at ease around boys. She says she loves her fiance.

I have reasoned with her, to no avail, until I am at my wits' end. Also I have advised her to talk with our family doctor. Can you think of any books that might help? L.K.

DEAR L. K.: Since you cannot account for Jeanne's sudden fear, it is logical to assume that she hasn't been fully frank with you about the problem. Apparently she is keeping secret the real reason for her anxiety.

Jeanne may feel, and rightly, that you would register pain and shock if she were to bare her soul to you. She may fear disapproval or condemnation from you quite as much as she dreads disappointing her husband. Indeed her worry about marital adjustments may be a direct offshoot of filial tension.

Inasmuch as she has "always been well protected," as you say, perhaps perfectionist standards of behavior have been preached to her at home. And judging herself by these standards, and feeling she falls short of them, she might be unduly disturbed in her approach to conjugal intimacy.

Offhand I can't think of a book that might put Jeanne's mind at rest—unless it be Reuben Hill's and Evelyn Duvall's "When You Marry" (Association Press). As I understand, one (or possibly both) of the authors is a marriage counsellor on a college faculty — thus familiar with youth's range of problems. My suggestion for Jeanne is to "tell all" to a kindly clergyman and take his advice. M.H.

(ADVERTISEMENT)
Made For YOUR CHILD
Specialized in size, flavor, dosage . . . approved by doctors. Be sure to demand this pure orange flavored tablet.
ST. JOSEPH ASPIRIN FOR CHILDREN
World's Largest Selling Aspirin For Children
NEW! For Children's Head Colds
Specialized, Safe, Pure Water Base
ST. JOSEPH NOSE DROPS FOR CHILDREN

(ADVERTISEMENT)
Old houses taken in trade
Do you want a newer house, or need a different house . . . one better suited to your family? Before you say "yes, but where does the money come from?" read "We traded in our old home on a new model" in February Better Homes & Gardens. It's a new idea in real estate. Just like trading in your old car. Get February Better Homes & Gardens today! On your news stand.
Better Homes and Gardens

Tea to Honor New DAR Members

Twenty-one new members of the Cherokee chapter, Daughters of the American Revolution, will be honored at a morning coffee at 11 a.m. Tuesday at the High Museum of Art.

Mrs. Hinton Blackshear, regent, and Mrs. John Montgomery, hospitality chairman, will act as official hostesses. A tour of the museum and art school will be directed by Robert S. Rogers, museum official.

Amaryllis Is Hardy House Plant

The amaryllis is one of the easiest of house plants to grow, for it can be kept from year to year with little care.

Dormant bulbs should be started now for late winter bloom by planting them in pots just a little larger than the bulb and leaving one-half to two-thirds of the bulb exposed. A soil mixture of highly organic potting soil is desirable for these plants. No plant food is necessary now.

Keep the potted bulb in a cool basement and keep the soil moist until the flower bud, which appears before the leaf, emerges from the bulb, then set the plant in a sunny window and give it plenty of water. During the growing period feed it twice a month with a good plant solution made by dissolving one teaspoon per quart of water.

Ansley Park Garden Club meets Monday with Mrs. W. E. Cary at 247 Prado. Mrs. Henry Powell will speak on the cultivation of certain plants and various methods of walling in gardens. Mrs. John Smith will speak the cultivation of house plants.

Peachtree Battle Garden Club meets with Mrs. Harry L. Richardson at 11 a.m. Tuesday at her home, 550 Westover Dr., NW. The assistant hostess will be Mrs. Herman Rogers.

Mrs. T. F. Davenport will speak on "Pruning, How, When and Why." There will be an election of officers and judging of arrangements made by club members.

Perennial Garden Club meets at 10:30 a.m. Tuesday with Miss May Hudson at 1474 Peachtree St., NE. Assistant hostesses will be Mrs. Z. W. Jones, Mrs. C. W. Buchanan and Mrs. B. R. Oastler. There will be films shown on "Where New Flowers Are Bred" and "Wildflowers."

EAST LAKE CLUB

East Lake Garden Club meets with Mrs. George Brown at 10:30 a.m. Wednesday at the home of Mrs. George Brown at 879 Rosedale Rd., NE. Mrs. Adolphe Vermont will speak on "European Gardens" giving highlights of her recent visit to the gardens of Europe.

The club theme for the year will be "Garden Planning With Shrubs and Perennials."

for REAL Carpet Cleaning
Call CRESCENT 6488
GET IT DONE RIGHT...
GET IT DONE
by SHARIAN
AND HAVE
RUGS—CARPETS
That
LOOK NEW AGAIN
Call CRESCENT 6488
SHARIAN INC.

STAR GAZER

By CLAY R POLLAN

Your Daily Activity Guide According to the Stars

To develop message for Monday, read words corresponding to numbers of your Zodiac birth sign.

1 Are	31 Be	61 With	
2 You	32 For	62 Things	
3 There's	33 Necessary	63 Exploring	
4 A	34 Careless	64 Receive	
5 You	35 Or	65 Now	
6 Don't	36 For	66 New	
7 Excellent	37 Increase	67 Words	
8 Preserve	38 Quietly	68 The	
9 You	39 Called	69 And	
10 Your	40 Visit	70 Enjoy	
11 Labor	41 Any	71 Those	
12 Delightful	42 Will	72 Chickens	
13 Sign	43 Have	73 Road	
14 Rather	44 Upon	74 Today	
15 Energy	45 Someone	75 Fields	
16 Better	46 Home	76 For	
17 Not	47 Praises	77 Assistance	
18 Forgetting	48 And	78 Obligations	
19 Than	49 The	79 Soft	
20 May	50 Bring	80 Home	
21 You	51 Right	81 An	
22 Turn	52 Buying	82 Answer	
23 Borrow	53 In	83 Just	
24 Day	54 To	84 Bacon	
25 Get	55 Selling	85 Music	
26 Rest	56 Expects	86 Money	
27 Can	57 Marriage	87 Possessions	
28 Start	58 Or	88 Social	
29 Counting	59 Great	89 Ahead	
30 Luck	60 Appointment	90 Events	

1/25

Good — Adverse — Neutral

ARIES MAR 22 – APR 20: 16-17-25-34 61-67-86-87
TAURUS APR 21 – MAY 21: 3-4-22-53 68-73-83-89
GEMINI MAY 22 – JUNE 22: 9-20-31-39 44-76-77
CANCER JUNE 23 – JULY 23: 12-24-36-46 57-69-88-90
LEO JULY 24 – AUG. 23: 11-14-19-30 42-50-80-84
VIRGO AUG. 24 – SEPT 22: 45-47-48-56 59-62-65
LIBRA SEPT 23 – OCT 23: 6-13-23-35 37-41-78
SCORPIO OCT 24 – NOV 22: 21-43-49-51 54-64-81-82
SAGITTARIUS NOV 23 – DEC 22: 5-27-28-29 71-72-74
CAPRICORN DEC 23 – JAN 20: 1-2-18-33 40-58-60
AQUARIUS JAN 21 – FEB 19: 7-32-52-55 63-66-75
PISCES FEB 20 – MAR 21: 8-10-15-26 38-70-79-85

Your Stars Today

DAILY GUIDE—Since this will be a week of going back over some of the recent decisions, you might get a very early start this morning if you want to get going on the right foot. The noon hour may bring some unexpected displays of temperament, but the man who can afford to be patient and then forgive will gain in the long run. The later hours bring a return of vagueness and a confusion of issues. This mixture of emotional thinking has been a constant menace to the world getting out of the mess it is in. Do your part by trying to keep clear-headed.

HAPPY BIRTHDAY, AQUARIUS! This should be a pleasant period for you when you look your best, are able to see friends and enjoy them, and might even be able to travel, or at least get around more. In the background there could be a hint of larger issues on their way, and may be harder to deal with later in the year. Your career, your position in life, or those in authority loom up now as problems which might curtail your liberty. The latter is very important to you, so this might not suit you. Use the next few months to promote a trip or some project dear to your heart.

25 Divisions for the cost of one

Says Gen. James Van Fleet: Trying to furnish the world with ground armies will bankrupt us without a shot being fired—but we can build native armies at 1/25 the cost.

In February Reader's Digest, he shows native troops don't expect the same comforts as Americans; can travel lighter and faster; can be better trained (we hesitate to risk U. S. lives in combat training). Read his bold plan for saving money—and American lives.

Get your February Reader's Digest today: 42 articles of lasting interest, condensed from leading magazines and current books.

HOUSEWIVES, ATTENTION:
RUSH—JANUARY SPECIAL STILL ON!
COMPLETE OVERHAUL ON ANY MAKE WASHER $29.50
Worn Parts Replaced—All Work Guaranteed
Free Pick-Up and Delivery Service
WASHING MACHINE SERVICE CO.
1161 Lee St., S. W., Al Lemos, Owner. AM. 9726
Ample Free Parking in Rear

BEAUTY SPECIAL!
THIS WEEK ONLY
A Regular 15.00 Wave With Style • Shampoo-Set
School SERVICE, ONLY $5.50
Professional Services
From Wave Shop, Only $8.50
Come in Soon—Today—No Appointment Needed
ARTISTIC BEAUTY INST. MA. 2900
5½ Auburn Ave. • Corner Peachtree

(ADVERTISEMENT)
CONSTIPATED?
If you suffer from constipation, don't miss reading this letter from Bess Durham!

"Honestly, I'm like a new person these days," smiles Bess Durham, Memphis, Tenn. "I used to suffer something awful from constipation. Couldn't seem to get relief from the laxatives I was using for half the day or so. And then I discovered Sal Hepatica. What a wonderful friend it's been. Why, if I wake up feeling logy and constipated, I take sparkling Sal Hepatica before breakfast, and get gentle, speedy relief usually within an hour!"
Yes, that's how to avoid "Laxative Lag"* with Sal Hepatica. Sal Hepatica gives quiet, speedy, gentle relief from constipation . . . sweetens sour stomach, too! So keep Sal Hepatica handy in your medicine chest.
Gentle, speedy
SAL HEPATICA
Saline, Antacid Laxative
*Laxative Lag—that feeling of discomfort that continues for hours until ordinary, slow-acting laxatives bring relief.
A PRODUCT OF BRISTOL-MYERS

FINAL WEEK
OF OUR JANUARY CLEARANCE SALE
Winter and Spring Coats — Suits — Sweaters—Skirts—Dresses and other Wearables. All Broken Sizes.
60 Winter Coats. Formerly $19.95 to $69.95 . . . . . Now $13.95 to $45.00
40 Spring Coats. Children's Formerly $25.00 to 32.95 . . . . . Now $16.95 to $19.95
22 Misses' Suits. Formerly $55.00 to $69.95 . . . . . Now $35.00 to $45.00
35 Wool and Cashmere sweaters. Formerly $7.95 to 19.95 . . . . . Now $5.95 to $13.95
60 Children's sweaters. Formerly $4.95 to $5.95 . . . . . Now $2.98 to $3.98
90 Pre-teen Children's Dresses Formerly $5.95 to 19.95 . . . . . Now $3.98 to $10.95
77 Misses' Dresses Formerly $13.95 to $25.00 . . . . . Now $7.95 to $12.95
42 Misses and Children's skirts. Formerly $5.95 to $10.95 . . . . . Now $3.98 to $5.95
30 Misses and Children's Robes Formerly $5.95 to $13.95 . . . . . Now $3.98 to $9.95
27 Children's Robes and Gowns Formerly $5.95 . . . . . Now $2.98 ea.
22 Walking Dolls. Formerly $7.95 to $12.95 . . . . . Now $5.95 to $9.95
FOR STUDENTS AND BOYS
44 Spring and Summer Suits. Formerly $19.95 to $29.95 . . . . . Now $9.95 to $14.95
41 Surcoats and Jackets. Formerly $12.95 . . . . . Now $7.95
75 Slacks. Wool and Corduroy Formerly $5.95 to $10.95 . . . . . Now $2.98 to $5.95
15 Boys' Raincoats and Helmets. Formerly $7.95 . . . . . Now $5.95
Mrs. Emma McGaughey
Junior-Children's Specialty Shop
1073 Peachtree St., Atlanta 5, Ga.
106 South Main St., College Park

630 NORTH ON PEACHTREE
Capezios
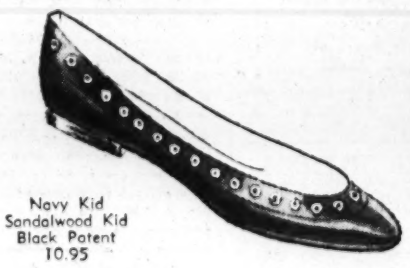
Navy Kid
Sandalwood Kid
Black Patent
10.95

Sandalwood Kid
Copper Kid
12.95
Musa "630" | Fashion-Finds
• The low heel is Spring's height-of-fashion . . .
• Sandalwood kid a new elegance in color, smart accent for all beiges and grays.
• Capezios eyelit pump . . . delightful interpretation of the light-foot look for Spring.

South's largest stock of Capezios
HIGH FASHION FOOTWEAR ALWAYS

Associated Press Wirephoto

OPERA PATRON DIES— NEW YORK, Jan. 24—Mrs. George Washington Kavanaugh, 87-year-old society leader, died last night at her home here. She had attended at least 30 openings of Metropolitan Opera seasons.

Iran Oil Group Opens Sessions

TEHRAN, Iran, Jan. 24 (AP)—A six-man committee named by Premier Fazollah Zahedi to advise him on oil negotiations with Britain held its first meeting yesterday.

A government spokesman said the committee will meet several times weekly if necessary. Its recommendations will be made to Zahedi for cabinet action.

FUNERAL NOTICES

RAY—Funeral services for **Mrs. J. M. (Geneva) Ray** will be held Monday, Jan. 25, at 2 o'clock at Union Methodist Church. The Rev. Frank Clay and the Rev. S. V. Fields will officiate. Interment, churchyard. She is survived by two sons, Mr. J. H. Ray, Conyers; Mr. D. G. Ray, Decatur, Ga.; one daughter, Miss Effie Ray, Conyers; two brothers, Mr. Walter Jackson, Atlanta; Mr. Partee Jackson, Cochran, Ga.; one sister, Miss Ada Jackson, Atlanta. Mann Funeral Home, Conyers, Ga.

LODGE NOTICE

Regular convocation of Grant Park Chapter No. 45, R. A. M., tonight, Jan. 25, 7:30 p.m., 464 Cherokee Ave., S. E. Honoring our Past High Priests. Members urged to attend. Visiting companions cordially invited.
ROSCOE J. THOMPSON, H. P.
W. A. CLYDE, Sec'y.

Hapeville Lodge No. 590, F.&A.M., meets this (Monday) evening, Jan. 25, at 7:30. Business for the good of order. Visiting brethren most cordially invited. By order of
EDGAR B. LANDERS, W. M.
F. A. CHAPMAN, Sec'y.

Stated communication, Oglethorpe Lodge No. 655, F.&A.M., 631 Seminole Ave., NE, 7:30 p.m. The Fellowcraft Degree will be conferred by the Senior Warden, Thomas B. Howard. All members urged to attend. Visitors welcome. By order of
GORDON L. MATTOX, W. M.
J. H. HOWARD, Sec'y.

Stated communication of Oakland City Lodge No. 373, F.&A.M., will be held this (Monday) evening at 7:30 o'clock in W. D. Luckie Masonic Temple, 599½ Lee St., SW. Business of importance followed by examination on Fellowcraft Degree. By order of
WALTER M. CALLAWAY JR., W.M.
A. FAIN ABBOTT, Sec'y.

The regular communication of Atlanta Lodge No. 59, F.&A.M., will be held this (Monday) evening, Jan. 25. E. A. degree will be conferred by Bro. A. N. Ewing. All duly qualified resident and sojourning brethren are cordially and fraternally invited.
R. D. ADAMS, W. M.
FELIX COOPER, Sec'y.

Regular communication of College Park Lodge No. 454, F. & A. M., will be held this (Monday) evening, beginning at 7:30 o'clock. All members are urged to be present and visitors cordially invited. By order of
G. L. BURNETT, W. M.
JOE FAULKNER, Sec'y.

LEGAL NOTICES

TREASURY DEPARTMENT, Office of Regional Commissioner, Alcohol & Tobacco Tax, Internal Revenue Service, Atlanta, Georgia. Date of first publication, January 18, 1954. Notice is hereby given that on December 8, 1953, fifteen 100-lb. bags of Dixie Crystal Sugar were seized in Haralson County, Georgia, for violation of the Internal Revenue Laws, to-wit: Section 3321, Internal Revenue Code. Any person claiming an interest in said property must file a claim and deliver a cost bond in the penal sum of $250, with approved sureties, at the office of Acting Supervisor in Charge, Alcohol & Tobacco Tax, 721 Atlanta Journal Building, Atlanta, Georgia, on or before February 17, 1954, otherwise the property will be forfeited and disposed of according to law. Louis E. Howell, Assistant Regional Commissioner, Alcohol & Tobacco Tax, Internal Revenue Service.

TREASURY DEPARTMENT, Office of Regional Commissioner, Internal Revenue Service, Alcohol and Tobacco Tax, Atlanta, Georgia. Date of publication, January 25, 1954. Notice is hereby given that one 1940 Ford Coupe, Motor No. 18-5695238, with accessories, will be sold at public auction to the highest bidder, for cash, at Jasper Motors, Inc., Jasper, Georgia, on February 4, 1954, at 10:00 A.M., pursuant to forfeiture under Section 3724, Internal Revenue Code. Louis E. Howell, Assistant Regional Commissioner, Alcohol and Tobacco Tax.

INVITATION FOR BIDS
Sealed proposal will be received at the office of the Fulton County Purchasing Agent, Room 402, Administration Bldg., Atlanta, Ga., until 11 o'clock A.M., (EST), February 3, 1954, for CUSTODIAL SERVICE for the Health Center Building, located at 224 Central Ave., S. W., Atlanta, Ga. Bid forms and specifications are on file in Room 402, Administration Bldg. Fulton County reserves the right to accept or reject any or all bids and to waive technicalities.
R. W. BAKER,
Purchasing Agent.

I have made application to Board of County Commissioners for a beer license to be located on Washington Road between Twin bridges known as Judy's Lake. Hearing to be held Feb. 3, 1954, at 2:30 o'clock, 4th floor, Courthouse Annex.
G. A. McDUFFIE, Manager,
Simpson Johnson V.F.W. Post 4392.

I have made application to the City Council for a liquor license at Howell House Liquor Store, 60 Third St., N. E. Hearing to be held next meeting.
DANNY DEMETRY.

I have made application to the City Council for a liquor transfer of license from 148 Carnegie Way, NW, to 203 Carnegie Way, N. W. Hearing to be held next meeting.
Carnegie Liquor Store:
NICHOLAS GEORGE VERGINADIS,
Owner.

At the next meeting of the Police Committee of Atlanta, I shall apply for a Retail Beer License at No. 1653 Pryor Rd., SW.
This 22nd day of January, 1954.
JULIUS E. COOPER.

FUNERAL NOTICES

Allen, Mrs. Martha Frances
Barnes, Mr. Harold
Bird, Mr. B. Wilson
Blan, Mr. Wright H.
Bolton, Mr. Bobby
Brooks, Mr. Hilary Davis
Butler, Capt. Andrew Thomas (Big Tom)
Caldwell, Mr. Lee Franklin
Carney, Mr. Raymond Felton
Champion, Mr. John Wiley Jr.
Douglas, Mr. F. W.
Elliott, Dr. J. W.
Farris, Mrs. Florence R.
Gilreath, Mr. Miles P.
Gonzalez, Miss Felipa
Hawk, Mrs. Estelle
Holland, Mr. H. R. (Tone)
Irwin, Mrs. Azalee D.
Jenkins, Mrs. Nannie E.
Johnson, Mr. Joseph Z.
Kimberly, Mr. L. O. Sr.
Kinney, Chief Edward Hugh
Lee, Mr. J. T.
MacDougall, Mrs. Robert J.
Maynard, Mrs. A. A. Sr.
Murphy, Mr. Robert A.
Patterson, Mrs. H. C. (Mary)
Ray, Mrs. J. M. (Geneva)
Smith, Mr. P. W. Sr.
Symmers, Mrs. Herbert S. (Viola Greenman)
Tucker, Miss Ann
Tucker, Mrs. Mittie K. (J. H.)
Vincent, Mrs. Ada S.

BUTLER—The friends and relatives of Capt. Andrew Thomas (Big Tom) Butler, Mr. and Mrs. Winford G. Groover Sr., Mr. and Mrs. Clyde H. Cates, Mr. and Mrs. Winford G. Groover Jr., Mr. and Mrs. William Thomas Groover, Mr. and Mrs. L. G. Folsom, Mr. and Mrs. W. C. Byers Jr., Mr. and Mrs. H. Ronald Treece of Macon, Ga.; Mr. and Mrs. Sam Castellana, several great-grandchildren, several nieces and nephews are invited to attend the funeral of **Capt. Andrew Thomas (Big Tom) Butler** Tuesday, Jan. 26, 1954, at 2 p.m. from Dillon's Chapel. The Rev. Cecil Myers will officiate. Interment, Westview Cemetery. **J. Austin Dillon Co.**

SYMMERS—The friends and relatives of Mr. and Mrs. Herbert S. Symmers, Mr. Herbert S. Symmers Jr., Mr. A. H. Greenman, Mrs. A. C. Baird, Mr. and Mrs. E. J. Caffrey and Mr. and Mrs. George M. Barber are invited to attend the funeral services of **Mrs. Herbert S. (Viola Greenman) Symmers** Tuesday morning at 11:30 o'clock in the Rutland Chapel of the First Baptist Church, Decatur. Dr. Dick H. Hall will officiate. The pallbearers will be Mr. Robert S. Kerr, Mr. Thurman D. Thompson, Mr. Alvin M. Townley, Mr. Henry W. Mauldin, Mr. James Gresham and Mr. Ralph T. Skelton. Interment, Decatur Cemetery. A. S. Turner and Sons.

TUCKER—The friends and relatives of Miss Ann Tucker, Miss Frances Patricia Tucker, Mr. and Mrs. Edward F. Brewer, Glenn R. Brewer, all of Valdosta, Ga.; Mrs. Samuel L. Tucker of Franklin, Tenn., are invited to attend the funeral of **Miss Ann Tucker** Monday afternoon, Jan. 25, at 3 o'clock from the Chapel of D. T. Carmichael & Sons, McDonough, Ga. Interment, Westview Cemetery. Pallbearers selected please

SMITH—Mr. P. W. Smith Sr. of Smyrna, Ga., died in his 78th year. He is survived by his widow, one son, Mr. P. W. Smith Jr., Atlanta; two daughters, Mrs. Harold G. Barnwell Jr., Decatur; Miss Mary Smith; one brother, Mr. A. B. Smith, Wilmington, N. C.; sister, Mrs. Anna McMillan, Latta, S. C. Funeral arrangements will be announced later. A. S. Turner and Sons.

VINCENT—Mrs. Ada S. Vincent of 226 Elmo St., College Park, died Sunday. She is survived by sons, Mr. Hugh Vincent of Riverdale, Mr. Merrill Vincent of College Park, Mr. Austin Vincent of U. S. Navy; daughter, Mrs. W. D. Campbell of Atlanta; brother, Mr. A. C. Stanfield of College Park; sister, Mrs. W. P. Lewis of Hampton. Funeral plans by A. C. Hemperley & Sons.

KINNEY—Chief Edward Hugh Kinney died Sunday in a private hospital in the 63rd year of his age. He is survived by his wife; mother, Mrs. Rose Cameron Kinney; sisters, Miss Inez Kinney, Mrs. Ed A. Anderson of Seattle, Wash. Funeral arrangements will be announced later by J. Austin Dillon Co.

FUNERAL NOTICES

BLAN—Mr. Wright H. Blan, age 46, passed away at a private hospital in Cumming, Ga. He is survived by his wife, Mrs. Ruby Blan; one daughter, Mrs. Dan Pirkle; three sons, Master Robert, Johnnie and James Blan, all of Buford; four brothers, Mr. W. A. Blan of Smyrna, Ga.; Mr. D. H. Blan of Atlanta; Mr. Carl Blan of Jackson, Mich.; Mr. H. N. Blan of Wrightsville, Ga.; three sisters, Mrs. George Trotter of Saluda, S. C.; Mrs. Hugh Lee Peterson of Atlanta and Mrs. R. F. Denson of Austell, Ga.; one grandchild, Jack Doyle Pirkle of Buford, Ga., and several nieces and nephews. Funeral services will be held this (Tuesday) afternoon at 3 o'clock from the First Baptist Church, Buford, Ga., with the Rev. Jack Tatum officiating. Interment, Hill Crest Cemetery. J. Richard Shadburn Funeral Home, Buford, Ga.

JENKINS—The friends and relatives of Mrs. Nannie E. Jenkins, Mr. and Mrs. Calvin Jenkins, Mr. and Mrs. Tom W. Jenkins, Mr. and Mrs. Johnny Q. Jenkins, Mr. and Mrs. Melvin Jenkins, Mr. and Mrs. Otis Evans, Mr. and Mrs. Elmer Cale, 26 grandchildren and six great-grandchildren are invited to attend the funeral services of **Mrs. Nannie E. Jenkins** Monday afternoon at 2:30 o'clock at the Avondale Church of God. Rev. Watson Sorrows and Rev. Cates will officiate. Interment in Scottdale Cemetery. The pallbearers will be: Mr. Sam Hyde, Mr. George Lee Head, Mr. Joe Payne, Mr. Carlton Kirk, Mr. D. T. Oliver and Mr. Claud Sweat. **A. S. Turner & Sons.**

GILREATH—The friends and relatives of Mrs. Lillian Gilreath, Mr. Robert Martin Galreath, both of St. Simons; Mr. and Mrs. Robert G. Gilreath of Cartersville are invited to attend the funeral of **Mr. Miles P. Gilreath** Monday, Jan. 25, 1954, at 3 o'clock at the Episcopal Church of Cartersville, Ga. Dr. Albert J. Mathews will officiate. The remains will lie in state at the church from 11 o'clock until funeral hour. Interment, Oak Hill Cemetery. The pallbearers will be Mr. Cobb Ferguson, Mr. Dargan Cole, Mr. Ray Dellinger, Mr. Paul Gilreath Jr., Mr. H. A. Bryant, Mr. John Cobb, Dr. Harvey Howell. Owen Funeral Home, Cartersville, Ga.

HAWK—The friends and relatives of Mrs. Estelle Hawk, Mr. and Mrs. J. V. Hurdon, Mr. J. B. Silbey, Mr. James Silbey, Mr. Lee Vernon Hawk, Mr. and Mrs. L. G. Segars, Mr. and Mrs. Paul W. Wells, Mr. and Mrs. R. D. Freeman, Mrs. Lilla Adams and Mr. Oscar Clack are invited to attend the funeral services of **Mrs. Estelle Hawk** Monday morning at 11 o'clock at Trinity Chapel. The Rev. J. C. Johnson and the Rev. O. H. Spratlin will officiate. Interment, Bay Creek Churchyard, Gwinnett County. The pallbearers will be Mr. Edgar Clack Jr., Mr. O. D. Clack, Mr. T. G. Clack, Mr. C. R. Adams, Mr. John Q. Adams and Mr. H. G. Adams. A. S. Turner & Sons.

CARNEY—The friends and relatives of Mr. and Mrs. Raymond F. Carney, Mr. and Mrs. John W. Carney, Marietta; Mr. and Mrs. Edward D. Carney, Atlanta; Mrs. Daisy Reece, Jasper; Mr. G. C. Carney, Gainesville, Texas, and 11 grandchildren, are invited to attend the funeral of **Mr. Raymond Felton Carney** Tuesday afternoon at 2 o'clock at Refuge Baptist Church, Pickens County. The Rev. Jim Tatum will officiate. Interment, churchyard. Gentlemen selected to serve as pallbearers will please meet at the funeral home at 12:15. Mayes Ward Co., Marietta.

TUCKER — Funeral services for **Mrs. Mittie K. (J. H.) Tucker** will be conducted Tuesday, Jan. 26, 1954, at 2:30 o'clock at Peachtree Memorial Mortuary, 860 Peachtree St., NE. Rev. Henry T. Smith will officiate. Interment, Greenwood Cemetery. Surviving are two daughters, Mrs. Clara O. Matthews and Mrs. S. H. Grogan; three grandchildren and seven great-grandchilden. The gentlemen selected to serve as pallbearers please meet at the chapel.

BROOKS—Interment services for **Mr. Hilary Davis Brooks** will be held Monday, Jan. 25, 1954, at 3 p.m. in Roseland Park Cemetery. J. Austin Dillon Co.

FUNERAL NOTICES

BOLTON—The friends and relatives of Mr. Bobby Bolton, Mr. and Mrs. Egbert Bolton, Mr. and Mrs. Manuard Hamby, Mr. and Mrs. Talmadge Bolton, Miss Betty Ann Bolton, Miss Sarah Lee Bolton and Billy Bolton, all of Cumming, Ga., are invited to attend the funeral of **Mr. Bobby Bolton** today (Monday) at 2 o'clock from Coal Mountain Baptist Church, the Rev. Hoyt Thompson, Rev. Frank Vaughn, Rev. Franklin Blackburn and Rev. Henry Boling officiating. The young peoples Sunday school class as escorts. Pallbearers: Emory Martin, Robert Martin, Harry Williams, Eugene Sexton, Loyd Hamby, Phillip Morrell, Wayne Mundy and the honorary flower escorts, Misses Edna Kelly, Martha Lee Pendly, Ann Holcomb, Kathleen Burress, Lucile Martin, Mary Ruth Morgan, Betty Nell Smith, Doris Morgan, Wilma Andrews, Runette Martin, Marjorie Lee Holtzclaw and Dorothy Harris. Ingram Funeral Home.

ELLIOTT—The friends and relatives of Dr. J. W. Elliott, Dr. and Mrs. Walter B. Elliott Sr., Mrs. J. S. Herrington, Mrs. Luta Mae Zachary, Mr. and Mrs. W. E. Zachary, Mr. and Mrs. Joe M. Rogers, Mr. and Mrs. John R. Zachary, Mrs. Alice Coleman, Mr. and Mrs. Benny Lowry, Dr. and Mrs. Walter B. Elliott Jr., Mr. and Mrs. D. D. Elliott, Mr. and Mrs. L. E. Herrington, Mr. and Mrs. J. W. Clark and the 18 great-grandchildren are invited to attend the funeral services of **Dr. J. W. Elliott** Monday afternoon at 2 o'clock at the graveside in Cordele (Ga.) Cemetery. Rev. Charles Cochran will officiate. Grandsons will serve as pallbearers. The escort will be Mr. A. W. Starr, Mr. Frank Starr, Mr. Palmer Green, Mr. W. V. Whipple, Mr. Jake Sheppard, Mr. Jack Sheppard, Mr. W. H. Thornton, Mr. Ed C. Jones, Mr. N. E. Ware and Judge O. T. Gower. **A. S. Turner & Son.**

HOLLAND—The friends and relatives of Mr. and Mrs. H. R. (Tone) Holland and Mr. H. R. Holland, Dallas; Mr. and Mrs. T. G. Holland, Powder Springs, Mr. and Mrs. F. B. Holland and Mrs. W. S. Monk, Atlanta; Mrs. T. J. Starling, Long Beach, Calif.; Mrs. W. A. Holland, Birmingham, Ala., 18 grandchildren and 22 great-children are invited to attend the funeral of **Mr. H. R. (Tone) Holland** to be held from the New Hope Second Baptist Church this (Monday) afternoon at 1 o'clock. The Rev. Emory Head, the Rev. Maston Tibbetts and the Rev. Price Turner will officiate. Interment, New Hope Cemetery. Pope Weems Funeral Home, Dallas, Ga.

PATTERSON—Mrs. H. C. (Mary) Patterson died Sunday at the home of her daughter, Mrs. Robert E. Ballard, in Social Circle, Ga. She is survived by the following other children: Mr. Harry Patterson, Kannapolis, N.C.; Mr. J. S. Utter, Hamlet, N.C.; Mr. T. M. Patterson, Salisbury, N.C., and Mr. D. W. Patterson, Hiddenite, N.C.; sister, Mrs. W. M. Cook, Hiddenite, N.C.; four grandchildren. Funeral services and interment will be Tuesday, Jan. 26, in Hiddenite, N.C. The E. L. Almand Co., Funeral Directors, Social Circle, Ga.

BARNES—The friends and relatives of Mr. and Mrs. Harold Barnes, Miss Beth Barnes, Master Hal Barnes, Mr. and Mrs. W. G. Barnes, Mr. and Mrs. Wayne Barnes, all of Jackson; Mr. and Mrs. J. A. Sudderth, Atlanta, are invited to attend the funeral of **Mr. Harold Barnes** this (Monday) afternoon at 3 o'clock from the First Baptist Church, Jackson, Ga., Rev. G. A. Briggs, Rev. Kirk Nesbitt officiating. Interment, Jackson City Cemetery. Peacock & Ball Funeral Home, Jackson, Ga.

ALLEN—The friends and relatives of Mrs. Martha Frances Allen, Mr. and Mrs. Joe Mac Burkhead and family are invited to attend the funeral of **Mrs. Martha Frances Allen** Monday afternoon at 2:30 o'clock at the Primitive Baptist Church, Gay, Ga. Interment in Gay Cemetery. The Rev. Toombs Kay officiating. Pallbearers selected will please meet at the home of Mr. Joe Mac Burkhead, Union City, Ga., at 12:15. Bishop and Poe.

FUNERAL NOTICES

LEE—The friends and relatives of Mr. and Mrs. J. T. Lee, Mr. and Mrs. Paul T. Lee, Mr. and Mrs. Hoke B. Lee Sr., Mr. and Mrs. Hubert F. Lee, Mr. Russell Fred Lee, Mr. and Mrs. A. C. Polk Sr., Mr. and Mrs. Floyd H. McWhorter, Miss Maude V. Lee, Mr. Russell Lee, Mr. Zack Lee, Mr. Mark Lee, Mr. and Mrs. Floyd Cooper, Mr. and Mrs. O. E. Shealey; 13 grandchildren, and nine great-grandchildren are invited to attend the funeral services of **Mr. J. T. Lee** Monday afternoon at 3 o'clock, at Trinity Chapel. Rev. Joe Leitch will officiate. The pallbearers will be: Mr. M. F. Jones, Mr. A. F. Robinson, Mr. R. J. Brown, Mr. J. J. Born, Mr. J. L. Teague and Mr. T. C. Piper. Interment, Wesley Chapel Cemetery. **A. S. Turner & Sons.**

IRWIN—The friends and relatives of Mrs. Azalee D. Irwin, Mrs. D. S. Moon, Mrs. W. C. Walker, Miss Loree Moon, Mr. and Mrs. Otis Englett, Mr. and Mrs. G. R. Vinson, Atlanta; Mr. and Mrs. S. W. Seabrook, Tunica, Miss., are invited to attend the funeral of **Mrs. Azalee D. Irwin** Monday, 11 a.m., from the Chapel, Dr. D. J. Evans officiating. Interment, in County Line Cemetery near Austell. The following will serve as pallbearers and assemble at the chapel at 10:45: Messrs. J. C. Cowley, G. S. Liley, F. H. Moon, L. H. Satterfield, F. P. Pope and R. F. Garmon. Awtry & Lowndes.

SPRING HILL
H. M. Patterson & Sons

BIRD—The friends and relatives of Mr. and Mrs. B. Wilson Bird, Miss Evelyn Bird, Mrs. B. Wilson Bird Sr., Mrs. Fred S. Callahan, Mr. and Mrs. Hugh Tate Ervin, Morgantown, N. C.; Mrs. W. H. Garrison, Clarkesville, Ga.; Mr. and Mrs. Charlie L. W. Bird, Mr. and Mrs. David Ralph Bird, Tampa and Oklawaha, Fla., are invited to attend the funeral of **Mr. B. Wilson Bird** Monday, Jan. 15, 1954, at 1 o'clock at Spring Hill, Dr. Monroe F. Swilley Jr. officiating. Interment, Clarkesville, at 4 o'clock. The pallbearers will be: Mr. Howard Johnson, Mr. James Everett, Mr. Alexander Kelley, Mr. Ray Smith, Mr. Ed Byrd, Mr. Robert Neeley, Mr. Paul Duke, Mr. L. W. McPherson. Members of Palestine Lodge No. 486, F.&A.M., are especially invited to attend.

KIMBERLY—Mr. L. O. Sr., of 1602 Langston St., SW, died Jan. 24, 1954. Surviving are his daughter, Mrs. Thelma K. Scudder; sons, Mr. L. O. Kimberly Jr., Mr. K. H. Kimberly, Mr. W. H. Kimberly, Mr. C. R. Kimberly, Mr. R. A. Kimberly; brother, Mr. G. H. Kimberly; sisters, Mrs. Estelle Baker, Mrs. Cora Bryant; 11 grandchildren and six great-grandchildren. Funeral services will be held Tuesday, Jan. 26, at 3 o'clock at Spring Hill, Rev. D. C. Starnes officiating. Interment, Westview. Members of the Class of 1914, Boys' High School will act as pallbearers; as escort, the principals of the former Junior High Schools of Atlanta.

JOHNSON—The friends and relatives of Mr. Joseph Z. Johnson, Mrs. Sam B. Smith, Mr. Joe H. Johnson, all of Baltimore; Mrs. George B. Sessions, Newberry, S.C., are invited to attend the funeral of **Mr. Joseph Z. Johnson,** Tuesday, Jan. 26, 1954, at 11:30 o'clock at Spring Hill, Rev. Comer Woodward, Rev. W. Candler Budd officiating. Interment, Oxford, Ga. The pallbearers will be: Mr. John W. Vann, Mr. Robert F. Whitaker, Mr. L. L. Clegg, Mr. James G. Lester, Mr. Tom Burns, Mr. Winfrey Wynn, Mr. Wilbur Carlton, Mr. Walton E. Strozier.

AWTRY & LOWNDES
Free Parking Ambulance WA. 7066-67
FUNERAL DIRECTORS

Professional Ethics
Transformed Into
Professional Services
Ambulance
J. Austin Dillon Co.
FUNERAL DIRECTORS
498-502-508 Pryor St., S. W.
MAIN 4680-81-82

FUNERAL NOTICES

CALDWELL — The friends and relatives of Mr. and Mrs. Lee Franklin Caldwell, Tullahoma, Tenn.; Mrs. Wigbold Van Stirum, New York; Lt. Col. Arthur Caldwell, Japan, are invited to attend the funeral of **Mr. Lee Franklin Caldwell** Monday, Jan. 25, 1954, at 3 o'clock at Spring Hill, Rev. J. H. Allison oficiating. Interment, Crest Lawn, with the Bolton Lodge No. 416, F&AM, in charge. The pallbearers will be Dr. Donald Beard, Dr. Charles Eberhart, Mr. James A. Williams, Mr. W. G. Spriggs, Mr. Walter Ray, Mr. W. E. Logan.

CHAMPION—The friends and relatives of Mr. John Wiley Champion Jr., Mr. and Mrs. Matthew J. Dwyer, Mrs. Alice Gordon, Mrs. Lloyd Elmer, Summitt, N.J.; Mrs. Prioleau Ellis, New Orleans; Mrs. Irene Dailey, East Orange, N.J.; Mrs. Le Page Lewis, Mrs. Helen Riley, Cambridge, Mass., are invited to attend the funeral of **Mr. John Wiley Champion Jr.** Tuesday, Jan. 26, 1954, at 1 o'clock at Spring Hill, Rev. William S. Evans officiating. Interment, Westview. The members of Sigma Nu Fraternity will serve as pallbearers and escort.

MacDOUGALL — Mrs. Robert J. MacDougall of Tampa, died Jan. 24, 1954. Surviving are her sons, Mr. Donald W. MacDougall, Tampa; Mr. Robert L. MacDougall, Mr. William W. MacDougall, Mr. Edward W. MacDougall, Tampa; sister, Mrs. Mae Wilson Campbell, Ben Hill; brothers, Mr. Miller Wilson, Ben Hill; Mr. Frank Wilson, College Park; several grandchildren. Private interment services will be held Monday afternoon at Wilson Cemetery, on Bakers Ferry Road, Rev. R. W. Langley officiating. H. M. Patterson & Son.

MAYNARD—Mrs. A. A. Sr., of Harrells, N.C., died Jan. 24, 1954, at the residence of her daughter, Mrs. Emery Groover at 2386 Sewell Road. Also surviving are her daughters, Mrs. Pervy Powell, Wallace, N.C.; Mrs. Henry Johnson, Wilmington, N.C.; Mrs. James Rooks, Ivanhoe, N.C.; sons, Mr. S. Amos Maynard, Greensboro; Mr. Worth Maynard, Costa Rica; Mr. A. A. Maynard Jr., Mr. J. H. B. Maynard, both of Harrells. The remains were taken to Clinton, N.C., for funeral services and interment. H. M. Patterson & Son.

GONZALEZ—Miss Felipa of 1340 Lorenzo Drive, SW, died Jan. 23, 1954. Surviving are her niece, Mrs. Roberto Z. Salmon, nephews, Mr. Jimmy Gonzalez, Mr. Jose Valero, San Antonio. Funeral services will be held Tuesday, Jan. 26, at 9:30 o'clock at Saint Anthony Church, Rev Father Gerrard D. McCaffrey, officiating. Interment Greenwood. The Rosary will be said Monday evening at 8 o'clock at Spring Hill.

DOUGLAS—Mr. F. W., of 957 Waverly Way, NE, died Jan. 24, 1954. Surviving are his wife; son, Lt. F. C. Douglas, Ft. Wadsworth, N.Y.; sister, Mrs. John A. Gardner, Miami; niece, Mrs. S. G. Griffin; nephew, Mr. O. D. Calhoun, Lorton, Va., and several other nieces and nephews. H. M. Patterson & Son.

MURPHY—Funeral services for **Mr. Robert A. Murphy** will be held Monday, Jan. 25, 1954, at 10 o'clock at Spring Hill, Rev. Father Harry Hayes officiating Interment, Prospect Cemetery, Chamblee, Ga.

FARRIS — Funeral services for **Mrs. Florence R. Farris** will be held Monday, Jan. 25, 1954, at 2 o'clock at Spring Hill, Rev. Stanford Parnell officiating. Interment, Westview.

(COLORED)

HATCHER—Mrs. Linera Hatcher. The friends and relatives of Mr. and Mrs. J. W. Williams and family, Mr. and Mrs. Will Elliott and family, Mr. and Mrs. Richard Skeen and family, Mr. Hulett Hunter, Mrs. Phillis Walker, Rev. G. W. Hatcher, Mr. and Mrs. L. V. Coleman, all of Newnan; Mr. and Mrs. Henry Reece of Atlanta, Ga.; Mr. and Mrs. Asbury Hunter of Harvey, Ill.; Mr. and Mrs. Reedy Thomas and a host of relatives and friends are invited to attend the funeral tomorrow (Tuesday), Jan. 26, at 2:30 o'clock at Mt. Vernon Baptist Church, Rev. E. L. Zuber and Rev. W. M. Parks oficiating. Interment, East View Cemetery. Sellers Bros., Newnan, Georgia.

(COLORED)

REDWINE — The relatives and friends of Mr. and Mrs. F. M. Few, little Gloria Jean Few, Mrs. Adaline and Fred Dickey, Mr. Horace Taylor, Mr. Moses Taylor, Mr. John Henry Taylor, the Rev. Freeman Taylor are invited to attend the funeral of **Mrs. Alice Redwine** Tuesday, Jan. 26, 1954, at 2 p.m. from the Mount Zion Baptist Church near Thomaston, Ga., the Rev. C. H. Atwater officiating. Interment in church cemetery. Wright & Son, Barnesville, Ga.

JORDAN—Relatives and friends are invited to attend the funeral of **Mrs. Zella Ann Jordan** Monday, Jan. 25, 1954, from the Sugar Hill Methodist Church, the Rev. M. M. Mann officiating. Interment, Blossom Cemetery, Musella, Ga. Wright and Son, Barnesville, Ga.

(COLORED)

CARR—Mr. Lamar Carr of 202 Wesley Ave., NE, husband of Mrs. Mozell Carr and father of Miss Mary Lue Carr, Miss Elaine Carr and Miss Terry Carr, passed Jan. 24, 1954. Funeral announced later. Haugabrooks.

RUTLEDGE — Mr. Andrew Rutledge passed Saturday night. Funeral announced later. Jackson Funeral Home, LaGrange, Georgia.

FLORENCE—Mr. A. J. Florence of 202 Pine St., N.E., passed away at a local hospital Jan. 24. Funeral announced later. Cox Bros.

DIXSON — Mr. John Dixson of Hampton, Ga., passed Jan. 24, 1954. Funeral announced later. Marcellous Thornton, Mortician, 1424 Jonesboro Rd., SE.

(COLORED)

JACKSON — Mrs. Mary Varner Jackson, the wife of the late Mr. Ed Jackson; the sister of the late Mrs. Amanda Reese, passed Sunday, Jan. 24, at her residence, 1053 Mayson-Turner Ave. Funeral announced later. Pollard.

KENEBREW—Mr. Robert Kenebrew of 2nd and Main St., Stone Mountain, Ga., husband of Mrs. Lucy Kenebrew, passed Jan. 24, 1954. Funeral announced later. Haugabrooks.

TOMAS — Mrs. Enna Tomas of 333 Culver St., SW, passed at the residence Jan. 24. Funeral announced later. Sellers Bros.

(COLORED)
CARD OF THANKS
The family of Mr. Richard Phillips wish to thank their many friends (white and colored) for their kindness shown during his illness and recent death. Also, the Rev. J. H. Sanders and Sellers Bros. for their services rendered.
MRS. WILLIE PHILLIPS, Mother.

TO PLACE YOUR WANT ADS
Just Spell "W-A-N-T A-D"
(WA. 6823) on Your Dial

ANNOUNCEMENTS

Cemetery Lots and Crypts 6

TWO 4-grave lots, best location, Westview Cemetery. RAymond 3477, after 5:30 p. m.

Lost and Found 11

LOST—3-month-old part Cocker, black and white female, named "Butch." Strayed from Forrest Boulevard, Decatur. CRescent 3734.

LOST—Lady's brown alligator billfold. Probably vicinity Rich's. Valuable out-of-town papers. Reward. DEarborn 6310.

FOUND—Lady's ring, vicinity Darlington. Owner identify, pay ad. Vernon 3936 after 7 p. m.

STRAYED in Cascade section. Large tan cocker, wearing chain collar and Knoxville tag. Reward. FR. 3939.

LOST—Horn-rimmed glasses, Tuesday, vicinity of Atlanta Federal Loan Bldg., West End. CAlhoun 8040.

Nurseries and Baby Sitters 12

CULTURED WOMAN, mother of five, will stay with children, convalescents, etc. Evenings after 7, $1 hr., after 11, $1.50 hr., Buckhead Area. Special rates for week-end. CHerokee 8410.

TENTH STREET SECTION — Will board newborn baby or small child under 1 year old by the day or week. Best of care. Confidential. ATwood 4693.

TIPPIN PLAYHOUSE
ONE VACANCY—Infant accepted. Transportation. Licensed. CRescent 5595.

BOULEVARD Drive, Southeast. Will keep children up to six years of age, between 5:30 p.m. and 12 midnight. EVergreen 2405.

MOTHER would love to keep one or two children for working mother. Glenwood Hills section. EV. 0398.

SMITH-BECKY'S NURSERY, board or day care. 1 month up. AMherst 2432, FRanklin 4943.

MOTHER'S-LOVE care given small child. Private home. AMherst 8943.

WILL care for children in my home, any age. Chamblee area. 47-2091.

GLENWOOD Day Nursery; transportation. DIxie 3349.

Personals 13

Independent Dental Laboratory
38½ WHITEHALL ST., SW
ALSO HAVE complete artificial eye service. Mail orders filled. AL. 0649.

FEDERAL, state income taxes prepared. Audits, inventories, systems. Williams Audit & Tax Service, Forest Park, Ga. FAirfax 5062.

NICE HOME — Will keep elderly lady. Proper food and care. Must see to appreciate. AMherst 4800.

Bed-Wetting Stopped
For information call LA. 5633

Personals 13

COURSE of conversation French by native Parisian. Special rates. University references. EMerson 5469.

"DIXIE FLOWER PATCH" Perfume. HUSSEY'S, 115 S. Broad St.

Business Personals 14

ENROLL YOUR CHILD NOW FOR WINTER DANCE CLASSES in tap, ballet, acrobatic and tumbling. Enrollment limited. Make sure your child is placed in the proper dance lass, as to age, talent and personality, by enrolling in plenty of time. Complete education in dancing develops poise, self-confidence and social graces.
FRED ASTAIRE SCHOOL OF CULTURAL ARTS
104½ Forsyth St., N. W.—AL. 1766

TAX EXPERT
JAMES TOWNSEND, 9 TO 9
Short Form $2.00
Long Form $3.00
States Returns $2.00
REASONABLE FEES FOR BUSINESS AND RENTAL RETURNS
14 Forsyth, S. W. MAin 9851

INCOME TAX
RETURNS PREPARED
We will save you time, trouble, worry and money.
Call Any Time
CHAS. A. DELOACH
706 Volunteer Bldg. CY. 7814

INCOME TAX
ALL FEDERAL and state tax returns made, 12 years experience.
JOHN G. ADAMS
284 Peachtree EL. 1010

INCOME TAX
Individual-Fed.-State-Partn.-Corp.
DAY-NIGHT-SUNDAY
ADAMS TAX SERVICE
1000 Peachtree, Rm. 216, VE. 4157

WRITERS
WE ARE buying material of all kinds for TV plays and commercials. For information, write Authors & Writers, TV Bureau, 132 10th St., N. E., Atlanta, Ga. AT. 7378.

INCOME TAXES prepared, seventeen years experience. Call L. W. Burnham, DIxie 1629, EVergreen 6011. Appointment until 9 p.m., also Sunday.

POLLARD'S Monogram Shop, 99½ Walton St., LA. 4642. Initials on dress, sport shirts, handkerchiefs, linens. Block script lettering on work clothes.

Income Tax Returns Prepared
OFFICE 8 a.m. to 10 p.m. Plenty of free parking. Eugene Callaway, 884 Cascade Ave., S. W., RA. 6784.

TAX RETURNS PREPARED
ORDINARY forms $2 to $3 ea. at office. Your home, $2.50 to $5 each. Lamar Miley, CR. 1587.

MECHANICAL equipment, product-tools, design and drafting service, tion, reasonable. BEImont 2830. EXchange 6860.

TAX returns prepared in your home evenings, weekends. Reasonable rates. Dixie 9746, EVergreen 2647.

BUSINESS, estate and trust tax returns prepared. Joe M. Goodwin. ELgin 4995.

COMPETENT accountant wants small set of books, tax returns filed. ATwood 2296.

CURTAINS expertly laundered and stretched. Pick up. CYpress 2087.

Dress Making—Tailoring 16

EVENING dresses and costume alterations. Men and women's clothes. EMerson 4015.

SPECIALIZE in ladies' and children's clothes. Reasonable. CRescent 8538.

Interior Decorations 17

REUPHOLSTERY
FREE estimates in your home. Over 300 fabrics to choose from. Myers-Dickson Furn Co. WA 8435.

DRAPERIES, cornice boards, slip covers, bed spreads, upholstering, fabric furn. Terms if desired. Hearn's Drapery Shop. VE. 3033, DI. 8549.

DRAPERIES, cornices, slip covers. Interior Shop, Gill, RA. 6522; AM. 3852.

Slipcovers, Drapes, Curtains 18

SLIP COVERS cut in your home. Expert work. Sofa and 2 chairs $18 (labor cost). Reupholstered sofa and chair (labor) $37.50. Fine selection fabrics. Drapes made $1 unlined; $1.50 pr. lined. Excel. savings. Fabric shop, 141 Ala. St., SW. MA. 0712.

SLIP COVERS made in your home. Mrs. Fuller, CH. 2856, DE. 3537.

BUSINESS DIRECTORY—
Building—General Repairs

PORTIS
CONSTRUCTION CO.
FREE ESTIMATES
NO DOWN PAYMENT
PRICES AND TERMS
TO SUIT YOUR BUDGET
ALL WORK FULLY
GUARANTEED and INSURED
THE COMPLETE
HOME REMODELING
SERVICE
MEMBERS
National Association of
HOME BUILDERS
Reliable, Honest Workmen
APPROVED
FHA DEALERS
ALL WORK DONE IN ACCORDANCE WITH CITY OF ATLANTA BUILDING CODE.
PORTIS
CONSTRUCTION CO.
936 W. PEACHTREE ST.
AT. 5454 AT. 2211
NITES AND SUNDAY, DE. 2891

FREE WARRANTY
BOND THAT
Guarantees Our Work
For a Period of Years
NO DOWN PAYMENT
First Payment in March
Payments as low as $5 mo.
Roofing / Siding
Painting / Garages
Plumbing / Plastering
Terrace Apts. / Waterproofing
Underpinning / Remodeling
Rooms Added / Attic Rooms
Modern Kitchens / Modern Baths
Concrete Work / Electrical Work
Septic Tanks / Porch Enclosures
TERMITE CONTROL
(At Fair Prices)
Call us for free estimates.
We Are Specialists
Allied Construction Co.
MA. 1688—MA. 1689
NITES DE. 8473

HOME REMODELING
BY A BONDED
General Contractor
OUR CONTRACT TO DO YOUR WORK IS BONDED AND INSURED BY ONE OF AMERICA'S LARGEST BONDING COMPANIES.
All Type of Remodeling
WE FINANCE FOR YOU
No Down Payment
Abbott Construction Co.
ELgin 6741
24-Hour Phone Service

NO DOWN PAYMENT
1 TO 15 YEARS TO PAY
FIRST PAYMENT IN MARCH
FREE ESTIMATES
Roofing / Painting
Siding / Papering
Plumbing / Sanding
Glass Jalousies / Underpinning
Rooms Added / Aluminum Screens
Porch Repaired / Concrete Work
Enclosed Porches / Septic Tanks
Asphalt Tile / Modern Kitchens
Bradbury Roofing & Siding Co.
1197 Lucile Ave., SW. Atlanta
AM. 1642
Nights and Holidays RA. 6553

HOME REMODELING
FHA LOANS
NO DOWN PAYMENT
NEW baths installed, white and colored fixtures, porch enclosures, cement work, carpentry work.
WILLIAMS CONST. CO.
Days, AL. 0578-9; Nights, AT. 7634

REMODELING, REPAIRS
ALL KINDS. Rooms, garages, siding, roofing, drives, painting, plumbing, electrical, plastering, block, brick.
TERMITE WORK
FREE EST. TERMS
FA. 5463 NITE OR DAY
VETERANS CONST. CO.

HOME IMPROVEMENT
ALL TYPES of repairs, rooms and porches built, concrete drives, basements, underpinning, and block walls, painting, papering and floor sanding. Small monthly payments. Gullatte Contracting Co. RA 6489.

REMODELING. Free plans and estimates. Work guaranteed by contract. Convert your attic or basement into an apt. Porch into den. Roofing, plumbing, gutters, painting, electrical, garages. Ref. from satisfied customers. FHA. 36 mos. to pay. Logan Const. Co., EV. 4711.

GENERAL repairing, carpentrying, masonry, painting and plastering. Rooms and porches added. Concrete drive. We do small jobs. DIxie 2392.

Building—General Repairs

CALL ANDERSON - McGRIFF for carpenters, painters, roofers, lumber building materials. 36 months to pay. ELgin 4426.

GENERAL REMODELING
FROM FOUNDATION TO ROOFTOP
Gate City Construction Co., EL. 6768

I specialize in garages, rock walls, underpinning, driveways, repairs. Terms. Free estimates. Myrick, RA. 8987.

EXPERT BLDG. and REPAIRS at moderate cost. 36 mos. to pay. FRED PICKELSIMER, BE. 8133.

REPAIR work, roofing, siding, sills, sheetrock, plastering. Call repairman, CY. 9741.

COMPLETE maintenance for the home, roof to basement. Reas. LA. 4436.

BRICK MASON available. All kinds of brick and block work. DI. 3124.

GEN. repairs and remodeling of all kinds. AL. 8196.

Air-Conditioning

CARRIER WEATHERMAKERS
Home Sales Service AL. 0729

Bed Renovating

GATE CITY MATTRESS CO., ATLANTA'S TOP RENOVATORS, 1-DAY SERV. AL. 3100, EX. 7702.

ATLANTA'S LEADING RENOVATORS, 1-DAY SERV. McDANIEL MATTRESS CO., CY. 8526.

SUPERIOR MATTRESS. High-grade renovating, also living room suites upholstered. ELgin 9424.

Bookbinding

BOOKS REPAIRED—$1 and up. Recovered—$3 and up. Magazines bound. Dunkelbarger's, 635 Pearce, S. W. RA. 1420.

Carpenter Work

RAYMOND 1321 — Carpenter repairs, rooms added, porches enclosed, basement rooms, attic rooms, cement work and fencing. Est. free.

CARPENTER — First-class repairs, remodeling. Work by hour or job. Will estimate. No middle-man. No overhead. DE. 2766.

CARPENTER work, alterations and repairs. Reasonable prices. CRescent 1501.

FIRST-CLASS CARPENTER—No job too large or too small. AL. 2465.

WORK GUARANTEED — BUILD OR REPAIR. CHEROKEE 4993.

CARPENTER work. Will work for individual or company. CH. 8530.

LARGE or small jobs. Alterations and repairs. Call EL. 5617.

Cement Work—Waterproofing

DRIVEWAYS
ASPHALT AND CONCRETE
Prices reduced until Feb. 1.
PARKING areas. Old drives resurfaced like new. Free est. No down payment. $8 mo. Acme Driveway Co., EV. 1414; night MA. 9505.

DRIVEWAYS
BASEMENTS AND PATIOS
FHA TERMS, no down payment. Free est. J. A. Beecham, EV. 7796.

BASEMENTS DUG — Waterproofed, driveways, walls, patios, concrete work. Free est. Logan Const. Co., EV. 4711.

WALLS, walks, porches, driveways, basements, etc. Screening, carpentry. J. G. Powell, CR. 9410.

WET BASEMENTS MADE DRY
PIONEER WATER PROOFING CO.
AT. 5611

WATERPROOFING — Masonry painting in colors. Vets service. EM 4944. DI. 6981.

FREE dirt and rock on Brady Ave. at stockyds. You excavate and haul. VE. 9064.

DRIVEWAYS, basements, foundations, etc. Free est. B. F. Sears, DI. 3439.

DRIVEWAYS, basements, blocks, waterproofing. JOE HUNT. 47-3456.

DRIVEWAYS, retaining walls. Patios. Stone. CH. 6954; EX. 4536.

CONCRETE block, brick and cement work. Call DI. 7651.

Chimney—Furnace Repairs

CHIMNEYS REPAIRED, VACUUM CLEANED. ATLANTA CONST. CO., 718 EDGEWOOD, CY. 7317.

Electrical Work

IS YOUR wiring system safe? Avoid accidents. We rewire old houses. No money down. 1-10 yrs. to pay. 8:30 to 4, AL. 4815; night, EM. 4320.

SEWING machines, vacuum cleaners, electric irons repaired. Factory experts. Pickup, delivery. AMherst 1564.

Adequate Wiring Specialist
GENERAL LT. & ELEC. SERVICE
CH. 8544 2375 Peachtree St. CH. 6202

SWITCHES, ranges, water heaters wired. Meters Chg. Reas. RA. 5233.

Floor Finishing

FLOOR sanding and finishing, asphalt, rubber, plastic tiles, linoleum. Call Callaway, DI. 6131 or AL. 3071.

FLOOR sanding and covering, quality work, free estimates and advice. E. N. Macauley, ALpine 4777.

FLOOR SANDING—Expert mechanics. Reas. J. C. Callaway, EV. 8211.

Grading—Excavating

WANT A "CAT"? CALL "PAT"! Bulldozer, shovel and scraper work. DE. 6843, DE. 9065.

Hauling

MOVING, public hauling. Reasonable rates. J. T. Smith, MA. 8336.

RUBBLE, fieldstone, walls, sand, topsoil, fill dirt. Cr. Stone, DI. 7131.

BLACK woods soil, the best you can buy. CHerokee 7327.

Landscaping—Tree Service

LANDSCAPING
Guaranteed, Expert Work
FREE ESTIMATES
GREEN BROS. NURSERY
794 Columbia Dr. at Memorial
Phone EVergreen 7114

COW MANURE
ROTTED, PULVERIZED
BROWNLEE & LIVELY
EXCHANGE 1568

EXPERT TREE removal. Fully insured. We move stumps, clean lots. Taylor Tree Service. FR. 1706.

DANGEROUS trees removed. Pruning, cavaties fixed. Call Capes, WA. 6662.

WOODS topsoil, gravel, rocks, flagstone and grading yards. CH. 3017.

Painting and Papering

DECORATING — 30-DAY SPECIAL. WALL PAPER AND PAINT APPLIED IN THE VERY BEST WAY. J. N. OWEN SR., DIXIE 4874.

WALLPAPERING, painting, guaranteed work. White labor, 28 years experience. Do own work. Hanson, FAirfax 1406.

SHERWIN-WILLIAMS CO.
WILL recommend a reliable painter, paper hanger or contractor.

WALLPAPERING, $10 room. Painting. Work guaranteed. Harvey Lee, FR. 5691.

EXPERIENCED—Painting and decorating. Minor repairs. Reasonable. CR. 7440.

PAPERING, painting; lowest prices; white labor; work guaranteed. Cypress 3243.

RMS. papered, $10; Kem-Toned, $5. Ptg. plast. Elijah Webb, RA. 5090.

WHITE reliable painters. Non-drinkers. For free estimate call DE. 7022.

WALL papering and painting. References J. Fred Holland LA. 1492.

PAINTING, papering, floor sanding. Small monthly payments. RA. 6489.

Plastering

PLASTERING, stucco, papering, painting. Work guaranteed. Robert Gaston, RA. 2406.

PLASTERING, patch work a specialty. Merritt, MA. 8209, CY. 2755.

Plumbing

PLUMBING, FHA loans, no down payment. W & W Plumbing & Htg. Co., days, AL. 0578-9; nights, AT. 7634.

SHOP at your door. Georgian Hills Plumbing Co. EX. 1289; EX. 4291.

PLBG. repairs, water heaters. 24-hr. serv. Stone Plbg., AM. 5073.

Repairing—All Kinds

Remodel NOW for Spring
AT PRE-SPRING PRICES
REPAIRS, remodeling, painting, papering, floor finishing, roofing, concrete work, and screens. Cash or terms. FHA. Free estimates.
CHerokee 9366
IF NO ANS. CALL CY. 3527
A. H. WATTS JR.
Contracting Co.
32 YEARS SERVING ATLANTA
863 PRYOR, S. W.

Roofing and Guttering

Roof Leaks Stopped, $3
John Rawlins, day or night.
AT. 3000

REROOF and roof repairs; siding and gutters cleaned and painted. All work guaranteed. Call Waldrop Brothers. AM. 9957.

REROOFING, repairs, siding, gutters cleaned, painted. All work guar. Kent Bros. day AL. 7310, nite CY. 1710.

PROMPT, RELIABLE REPAIRING; ROOFS, GUTTERS. CARL STROUD, 505 Holderness, SW. RA. 2081.

GUARANTEED roof repairs. Quick service day or night. VErnon 9978.

Septic Tanks

Septic Tanks Cleaned
$15 AND UP. Repaired and installed. Chas. W. Seagrave Jr., CH. 6663, BE. 6991.

SEPTIC TANKS CLEANED
Installed, repaired. J. C. Rary, EL. 3533.

Services for the Home

We Specialize in Knotty Pine
Early American Cabinets
EIDSON'S CABINET & SUPPLY
5321 Peachtree Rd., 47-3261

All Kinds of Services

REMOVING trees, sawing fire wood, buy pine and poplar. VE. 7770.

Schools and Colleges 46

HIGH SCHOOL AT HOME
AMERICAN SCHOOL
CHARTERED 1897
56 YEARS SUCCESSFUL
OPERATION
OUR graduates have entered over 500 colleges. Write for free booklet. Dept. "A," Box 1998, Atlanta, Georgia.

FOR STEADY employment LEARN BEAUTY CULTURE. Full-time or part-time day class for shift workers. Call or write MOLER COLLEGE, 34½ Marietta St. ALpine 3209.

EMPLOYMENT

Help Wanted—Male 47

SUPERVISORY, TECHNICAL AND SKILLED POSITIONS

BOWATERS SOUTHERN PAPER CORPORATION

SOUTH'S NEWEST PULP AND NEWSPRINT MILL WILL START OPERATIONS SOON. Applications are being accepted and interviews will be arranged for the following positions:

PAPER DEPARTMENT

Tour Foremen
Machine Tender thru Fifth Hand
Stock Preparation
Clothing Man
Rewinder Man

WAREHOUSE

Head Storekeeper

WOODYARD

Tour Foremen
Crane Operators

GROUNDWOOD

Tour Foremen
Stone Sharpeners

SULPHATE PULP MILL

Tour Foremen
Pulp Mill Operators in Following Departments: Digesters, Washers, Screens, Caustic, Lime Kiln, Bleachery and Pulp Dryer.

TECHNICAL DEPARTMENT

Chemist, Chemical Engineers
Control Chemist
Laboratory Foremen
Analysts

FINISHING AND SHIPPING DEPT.

Day Foreman

POWER AND STEAM DEPARTMENT

Shift Engineers
Turbine and Switchboard Opr.
Firemen
Recovery Operators
Evaporator Operators

ENGINEERING

Mechanical, Civil and Electrical Engineers

FOREMEN FOR THE FOLLOWING CRAFTS

Millwright
Pipefitter
Lubrication
Riggers
Garage (Maintenance)
Machine Shop
Electrical
Carpenters
Painters

JOURNEYMEN AND TRADESMEN FOR THE FOLLOWING CRAFTS:

Millwrights
Machinists
Pipefitters
Painters
Welders
Masons
Electricians
Sheet Metal
Instrument Mechanics
Carpenters
Insulators

The mill at Calhoun, Tennessee, located in the heart of the Tennessee Valley Area, is near established communities offering excellent residential and recreational facilities. Insurance and other benefits have been established. ALL APPLICATIONS WILL BE ACKNOWLEDGED AND TREATED IN STRICTEST CONFIDENCE.

REPLY IMMEDIATELY SUBMITTING SUMMARY OF EXPERIENCE TO:

BOWATERS SOUTHERN PAPER CORPORATION
CALHOUN, TENNESSEE
Industrial Relations Dept.

Help Wanted—Male 47

FLOORING PLANT

WE NEED A MAN CAPABLE OF TAKING COMPLETE CHARGE AS SUPERINTENDENT OF A ONE UNIT OAK FLOORING PLANT LOCATED IN THE SOUTHEAST. COLORED LABOR IS EMPLOYED. MAN MUST BE THOROUGHLY EXPERIENCED. HAVE A COMPLETE WORKING KNOWLEDGE OF KILN DRYING OAK LUMBER, UNDERSTAND WOODS SIDE MATCHERS AND END MATCHERS AND ABLE TO DIRECT THE WORKING FORCE AND PLAN PRODUCTION. PLANT EQUIPPED WITH NEW TYPE FAN KILNS. WOULD ALSO LIKE TO GET HEAD FLOORING GRADER AND GOOD SAW FILER ALONG WITH SUPERINTENDENT.

LIVING CONDITIONS ARE GOOD, CLIMATE MILD, AND WE CAN OFFER AN ATTRACTIVE PROPOSITION TO THE RIGHT PARTY. SEND US COMPLETE HISTORY OF YOUR PREVIOUS EMPLOYMENT, REFERENCES, AND ADVISE IF WE ARE AT LIBERTY TO CONTACT PREVIOUS EMPLOYERS. OTHERWISE, YOUR APPLICATION WILL BE KEPT IN STRICT CONFIDENCE. STATE COMPLETE DETAILS FIRST LETTER, TOGETHER WITH SALARY EXPECTED AND IF YOU CAN BRING HEAD GRADER AND SAW FILER WITH YOU. REPLY TO H. L., 840, JOURNAL-CONSTITUTION.

AIRCRAFT SHEET METAL ASSEMBLERS

APPLICANTS must have minimum 2 years' recent experience in aircraft sheet metal assembly work, have own assembly hand tools and work from blueprints.

SEE our representative, Mr. M. Coles, at the

GEORGIA STATE EMPLOYMENT OFFICE
79 Marietta, N. W.

Monday, January 25, through Friday, January 29

(Veterans bring proof of military service.)

You'll Like Working FOR M.A.C.!

McDONNELL AIRCRAFT CORPORATION
St. Louis, Missouri

HEATING AIR CONDITIONING SALES ENGINEER

LOCAL concern, well established, allied lines, is preparing for addition of wholesale heating dept. to add to existing lines.

WE ARE looking for well experienced man thoroughly familiar all phases of heating, including warm air, steam, and radiant. Excellent knowledge of air-conditioning also necessary.

EXPERIENCE must include sales, engineering, selling and purchasing. Man selected must be thoroughly capable of taking complete charge of this department. Full qualifications in own handwriting must accompany first letter, to include education, matrimonial status, resume of complete working career, present income and recent photograph of applicant. All replies will be held in strictest confidence. C. R., 179, Journal-Constitution.

SOUTHERN SAVINGS BANK

HAS opening for loan manager trainee with national organization. Age 21-30. Some college experience desirable but not necessary. Automobile, paid vacation, insurance, hospitalization and many other employee benefits. Apply in person to Mr. Shane.

SOUTHERN SAVINGS BANK
6 PRYOR ST., S. W.

ASSISTANT Needed for Night Work in Special Library

CONVENIENT downtown location. Library and filing experience desirable. Applicant must be free to work any night in the week. Forty-hour week. College students — preferably graduate students—will be considered. Call WA. 5050, Ext. 348, Miss Harris.

WOODWORKING INDUSTRY REPRESENTATIVE

WE are seeking an established manufacturer's representative now calling on woodworking trade in Southeastern States to add profitable line. Knowledge of production problems desirable. Furnish personal data, territory now covered and present lines. E. L., 827, Journal-Constitution.

Blue and Gray Cab Co.

Has Openings for

TAXICAB DRIVERS

AGE 25-50 (no drunkards). Permanent, excellent earnings. $40 to $75 for 6-day week, day or night shifts. Apply in person only.

371 Central Ave., SW

Production Control ENGINEER

WITH experience in planning and scheduling the production of textile goods. Prefer textile or industrial engineer grad. Age 25 to 40. Pay commensurate with experience and ability. Good opportunity for advancement. Write F. C., 131, Journal-Constitution.

MEN, READ CAREFULLY

$54 PER WEEK

WE NEED 12 MEN WHO CAN WORK 6 TO 9:30 P.M. weekdays, 4 hours on Saturday. Car necessary. Unusual opportunity. Interviews, 291 Techwood Dr., NW, Jan. 26, 7 p.m. sharp, ask for Mr. Chastain.

ATTENTION! Man with car to work established route on simple appointment plan. $80 and more profit per week for courteous, neat man. Ambition to be own boss and make more money is one main requirement. FULLER BRUSH COMPANY 407 Walton Building, Atlanta 3, Georgia. Phone or write Tom North, ALpine 8336 for appointment. ATwood 2098, 7 to 8 p. m. and weekend.

SENIOR PUBLIC ACCOUNTANT

ESTABLISHED, local certified public accounting firm has staff opening for experienced public accountant, capable of making and supervising audits, prepare audit reports and tax returns. Permanent position. No traveling. All replies confidential. Starting salary $7,000 to $8,000 annually, depending on training and experience. E. S., 11, Journal-Constitution.

SERVICE MAN

NEAT APPEARANCE—To call on established service accounts. Sales privilege. No experience necessary. Will train right man. Earn $50 per week while training. Must be married, reliable and have good car. Apply the Hoover Co., 735 Spring St., N. W., between 1 and 4 p. m.

SERVICE STATION ATTENDANTS

EXPERIENCED service station attendants with good references. No drunks. May register without charge for work with members of the Ga. Association Petroleum Retailers, Box 368, Decatur, Georgia. CR. 3536.

Help Wanted—Male 47

OLD LINE farm equipment manufacturer has immediate opening for District Sales Manager who has ability to create respect and confidence of dealers in going territory of Georgia and Alabama. Want man 30-45 with good background in agricultural specialty sales experience who has had high school or better with agricultural background. Excellent health, willing to travel, mature ability to build your territory through organized efforts. Car furnished, salary plus bonus. Replies confidential. Send resume including recent snapshot. A. F., 837, Journal-Constitution.

CHEMIST

WANTED—CHEMIST, WITH INDUSTRIAL PLATING EXPERIENCE, TO TAKE CHARGE OF PLATING LABORATORY. GOOD SALARY. ONLY FIRST-CLASS MAN NEED APPLY. SOUTHERN WIRE AND IRON WORKS, 441 MEMORIAL DR., SE.

WANTED—Alive, wide-a-wake salesminded young man, willing to deal with public across counter 8 hours per day. Should be a smooth talker and able to handle light clerical work. This job offers definite future advancement to qualified individual willing to learn business. Phone Mr. McGee, WA. 1870 for appointment.

IMMEDIATE opening for alert, draft exempt, young man, 20-30. High school graduate, good with figures. Requires driver's license and local references. Start as service man. $40 per week, permanent employment with growing company. Future. Apply after 10 a.m., 1391 Spring Street, Northwest.

METHODS ENGINEER — Permanent position in fully integrated new plant located in Mississippi, manufacturing ladies' lingerie. Applicant must have full experience in needle industry methods. Must be able to apply experience in training sewing machine operators. C. M., 825, Journal-Constitution.

IBM SYSTEM SUPV.

AGE 25 TO 35, at least two years college, must be familiar with 402-602A and 077 machines. Good salary for the right man. Write A. C., 93, Journal-Constitution.

ENGINEERS WANTED

WANTED — SEVERAL YOUNG MEN WITH ENGINEERING EXPERIENCE. MUST HAVE HAD DRAFTING, INSPECTION AND PRODUCTION EXPERIENCE. APPLY SOUTHERN WIRE & IRON WORKS, 441 MEMORIAL DR., SE.

REPAIRMAN

EXPERIENCED small appliance repairman. Inside work. 5-day, 40-hr. week. Apply in person only. See Mr. Huggins.

Westinghouse Electric Supply Co.
1299 Northside Dr., NW.

SHOE STORE MANAGER

FOR independent suburban shoe store. Experience in fitting and merchandising children's shoes essential. Age 25 to 40. Good salary and bonus for one who can qualify. CH. 3764 or CH. 3881.

NEED TWO MEN

WITH ability to work with me in my personal car. $50 per wk. plus expenses to start for the ones that qualify. Permanent with future. See Mr. George, 9-11 a.m., 412 Rhodes Building.

ALIGNMENT and front end mechanic. Must be familiar with Bear equipment and Chrysler product power steering. Do not apply unless experienced and fully qualified. See Mr. Wilson, McClellan-Jackson Co., 500 N. Main St., East Point.

EPERIENCED dance teachers needed. No charge for additional training. Good opportunity for advancement to supervisors, registrar, interviewers. Fred Astaire Dance Studios. Miss Ross, ALpine 1611.

EXPERIENCED

HOUSE-TO-HOUSE CANVASSERS FOR CONSTRUCTION WORK DRAWING ACCOUNT.
143 LINDEN AVE., N. E.

WANTED—Young men (3) for route jobs. Permanent position, straight salary, vacation with pay, Xmas bonus, other benefits. Apply John Dennard, Atlanta News Agency, 964 DeKalb Ave., N.E.

FIRST-CLASS sober and reliable sewing machine mechanic. Empire Manufacturing Corporation, Manufacturers of hunting clothing and heavier items. Statesville, North Carolina.

TIME and Life need college graduate with car, 24 to 30, for sales promotion work in Southeast. Opportunity advancement. Call John Wilker, WA. 9233 for interview.

EXPERIENCED GRILL MAN

HOURS: 12 TO 9 P. M.
Apply 798½ Peachtree St.

WALTER R. Thomas Jewelers needs first class watch makers for several Ga. cities. Write Kimsey W. Davis, P. O. Box 635, Atlanta, Ga.

YOUNG man to train for shipping clerk. Must be able to use typewriter. Apply The Stein Printing Co., 161 Luckie St., N. W.

SOBER, middle-aged or elderly man to live with and care for male invalid. Living expenses and small salary. VErnon 2177.

DESK Clerk, experienced, for 150-room hotel. Eight-hour shifts, permanent position. Hotel Floridan, Jacksonville, Fla.

IN ANSWERING help wanted ads with box numbers do not send originals of valuable papers. Copies will do as well.

YOUNG man, age 18, who likes to drive. Must be neat, free to leave home and travel. W. V., 817, Journal-Constitution.

WANTED—Experienced lithograph pressman for 17x22 Harris. Night work. Paragon Press, Montgomery, Alabama.

EXPERIENCED tool and die maker. 5-day week, pleasant working conditions. Apply 1280 Chattahoochee Ave., Northwest.

WANTED—First class sheet metal workers. Write, wire or phone Centennial CottonGin Co., Columbus, Ga.

YOUNG MAN, 22-28, with car to travel Southeast. Willing worker, no selling. Call FAirfax 5534, 10 to 12 a.m.

FOR the biggest opportunity in this paper write D. G., 26, Journal-Const.

EXPERIENCED design engineers. Lockheed Aircraft Corp., Marietta, Ga.

TRAINING WITH INCOME, Vets and non-vets. See ad under No. 53.

BARBER wanted. Bell Barber Shop, 507 Fair Ground Street, Marietta.

Employment Agency—Male 48

ALTON HICKS

SALESMEN

Jr. Ind., 26-35	$4,800+
Jr. Sales Prom. Grad.	$280+
Jr. Access. exp.	$300+
Jr. Coll. Grad. Trainee	$300
Jr. Coll. Grad. Intang.	$300
Jr. H. S. Grad. Car f.	$235
Jr. Ofc. eqpt. int.	Gty.
Sr. Pharmaceuticals	$425
Sr. Ofc. Eqpt. Unit Mgr.	
Sr. Eng. Job shop exp.	$525+
Sr. Piping. Ext. travel	$4-$500
Sr. Grad. Exec. sales	$4-$500+
Sr. Bearings	$3-$400
Sr. Ind. chems. Natl. co.	

BUYERS
Basement Men and Boys's Wear
Housewares
Men's Ready to Wear

AND OTHERS

The Private Employment Service
"For The Better Applicants"
403-4 Chamber of Commerce Bldg.
Corner PRYOR and AUBURN
(Apply: 9-1)

ALTON HICKS

Private Employment

Clerk-Typist, 25-30	$245
Multilith Opr.	$260
Claims Trainee—Grad.	$250-$300
Factory Mgr., Wk. pnts.	Open
Claims Mgr., Advance	High
Finance Mgr., Begin $400	Good
File Clerk	$150
Ins. Underwriters	$350 - $425
College Grad., Ofc.	$225 - $275

AND OTHERS

The Private Employment Service
"For The Better Applicants"
403-4 Chamber of Commerce Bldg.
Corner PRYOR and AUBURN
(Apply: 9-1)

SOUTHERN EMPLOYMENT SERVICE

MULTILITH OPR., No. 1250	$260
Bookkeeper, Gen. ledger	$300-325
File Clerk	$150
Sales Trainee	$300
Bookkeeping Mach. Opr. to	$225
Trainee, H.S. grad.	$160-175
Acct. Clerk in night sch.	$225
Sales, Albany, Car, exp., plus $275 up	
Jr. Acct.	$300
Sales, Miami	$450

12½ BROAD STREET
ACROSS FROM ARCADE

A-1 Employment Service

STOCK clerk, HS, 19-35	$180
ADJUSTOR, for Macon, casualty adjusting exp., 23-35	$260+
CASUALTY Underwriter	$350
MAIL clerk, 5 days, HS	$150

401 Peachtree Arcade
4th FLOOR—RIDE ELEVATOR

ATKINS PERSONNEL SERVICE
404-12 ATLANTA NAT'L. BLDG.

AGGRESSIVE EMPLOYMENT
1001 Healey Bldg. CY. 7601

MUTUAL PERSONNEL
Mezz. Floor, P'mont Hotel. MA. 1763

BLACKWELL PERSONNEL
1515 Candler Bldg. MA. 7020

A. & A. EMPLOYMENT
314 Grand Theatre LA. 8041

Salesmen 49

APPLIANCE SALESMEN PART TIME

SELL Western Auto's complete line of nationally advertised appliances, radios and televisions. Thorough training, car necessary, experience in selling appliances desired. For interview see Mr. E. A. Hawthorne, WESTERN AUTO STORE, 4110 Peachtree Road, N. E., Brookhaven.

Salesmen 49

Automobile Salesmen

INVESTIGATE THE POSSIBILITIES OF AN EXCLUSIVE! IF YOU ARE TIRED OF SELLING A CAR THAT IS DELIVERED BY ONE OF YOUR COMPETITORS HANDLING THE SAME LINE, INVESTIGATE THE EARNING POSSIBILITIES WITH A PACKARD EXCLUSIVE. WE ARE ONE OF THE BETTER ESTABLISHED OLD LINE ATLANTA DEALERS SATISFIED WITH A REASONABLE VOLUME AT A REASONABLE PROFIT. WE ARE DEFINITELY NOT THE WHEEL-AND-DEAL VARIETY. IF YOU ARE EXPERIENCED, CAPABLE AND ABOVE THE AVERAGE, AND INTERESTED IN A PROFITABLE HIGH CLASS CONNECTION, WE WOULD LIKE TO TALK WITH YOU. COME BY AND SEE MR. ASKEW OR MR. COUCH, ATLANTA PACKARD MOTORS, INC., 370 PEACHTREE ST.

HOSPITALIZATION

OUR RECENT expansion program has made it necessary that we add 5 men in Atlanta and surrounding area. Our advertising program consists of newspaper, radio, and direct mail. We supply leads daily to our staff members. Excellent earnings plus renewal bonus. Also need two Supervisors.

RAPID PROMOTION

FOR INTERVIEWS apply in person Mon. and Tues. between 10:30 a.m. and 7:30 p.m. to W. C. Cundiff, 741 Ponce de Leon Ave.

PROFESSIONAL INS. CORP.

3 MEN

Hospitalization Salesmen Preferred

TO COVER established accounts for local branch of 75-year-old national concern. Experience not necessary, but must be aggressive and willing to meet the public. $86 weekly during a 4-week training period. Apply Mr. Parsons, 307 Volunteer Bldg., between 10 and 1.

CONTRACT SALESMAN

FURNITURE AND CARPET

IF YOU are a Contract Furniture Salesman with an accepted following in the Hotel, Motel and institutional field we have openings in Florida, Alabama and Tennessee. We are one of the largest Contract houses in the South, with selling policies and financial resources, which enable us to give our salesmen that all-important competitive edge. We maintain a staff of decorators and artists and supply everything in furnishings—most lines being nationally advertised. We are interested only in experienced men capable of producing a volume that will enable them to earn in commissions at least $12,000 annually. Write or call W. Fred Teale Sr.

WILLIAM A. STONE CO.
300 Peters Street, Atlanta, Ga.

A REAL OPPORTUNITY FOR COLLEGE GRADUATES

IF YOU FEEL THAT YOU WOULD LIKE TO ENTER THE SALES PROFESSION, ASSOCIATED WITH ONE OF THE SOUTH'S FASTEST GROWING CORPORATIONS—WHERE INCOME CAN BE IN THE UPPER BRACKET—WE WOULD LIKE TO TALK WITH YOU. THIS IS A DIGNIFIED POSITION WITH OPPORTUNITY FOR RAPID ADVANCEMENT. YOU WILL DEAL ONLY WITH COLLEGE SENIORS AND WILL BE GIVEN FULL TRAINING. ADDRESS P.O. BOX 7037, STATION "C," ATLANTA, GIVING YOUR PHONE NUMBER AND PERSONAL INTERVIEW WILL BE ARRANGED.

SALES MANAGER

WE ARE prepared to offer the right man an attractive position which carries a substantial salary plus commission and a fine future with one of the largest concerns of its kind.

THE MAN selected must be between the ages of 25-35, have proof of past earnings and a record of sales management, preferably in intangibles.

IF YOU think you have the qualifications then apply between 10 and 12 a.m. at suite 327, 900 Peachtree.

COSTUME JEWELRY

EXPERIENCED RESIDENT SALESMAN

NEWLY organized southern costume jewelry firm with powerful $1 to $3 line wants salesman with established following in Atlanta and surrounding territory and states. Excellent commission to right man who has potential of at least $150,000 annual sales. Must give phone number and complete details in letter. Confidential. R. A., 848, Journal-Constitution.

Traveling Salesmen

COMPLETE housefurnishings, hardware, sporting goods, bldg. materials, nat'l. adv. lines, sell to dealers only. Protected territories. We want men with heavy outside sales experience. Must be producers and accustomed to above-average in earnings. We have 2 openings, with hdqrs. in either Albany-Columbus, Ga. or Montgomery-Birmingham, Ala. Call or write sales manager for interview appt.

Peaslee-Gaulbert Corp.
300 Peters St., SW, Atlanta, Ga.

COMMERCIAL FOOD EQUIPMENT SALESMAN

SPECIALIZING in contacting food service and restaurant supply houses and utilities on sale of nationally famous commercial cooking equipment line in Georgia, Tennessee, Alabama and Mississippi. Generous compensation. Well established outlets. Experience in sale of commercial cooking equipment or allied lines helpful but not essential. Reply, stating age, experience, etc. Enclose small snapshot if available. F. M., 844, Journal-Constitution.

DISTRICT MANAGER

OR manufacturer's representative capable of earning $12,000 per year on a liberal commission basis contacting dealers in Georgia and parts of Tennessee and Alabama for a national electric range and incinerator manufacturer. Experience contacting utilities, appliance, furniture and department stores helpful but not essential. Reply stating age, experience, etc. Enclose small snapshot if available. L. C. 846, Journal-Constitution.

G. E. HEATING AND AIR-CONDITIONING

SALESMAN for state wholesaler to travel N. Ga. (Home every week end). Air-conditioning is the No. 1 industry today and the GE line is the most outstanding. Tremendous opportunity for the right man. Salary, commission and expenses. Must be under 45 and experienced in the heating and air-conditioning business. Call Mr. Thompson, Thompson Co., VE. 1171, for appointment.

DUE TO expansion program we have openings for 2 intelligent men in sales department of local office. Sales experience helpful but not necessary as we train you. Our sales methods are effective and different in the fact that your prospecting is done for you by mail and telephone survey. We supply appointments daily. Do not apply unless you have a desire to earn $150 week. Car necessary. Apply Guarantee Trust Life Insurance Co., between 9-12 a.m., 165 Luckie Street, N. W., MAin 4911.

We Can Get It For You

WHOLESALE

OUR NEW METHOD of distributing and selling well-known brands, at over 30% discount has us swamped with orders. If you have ever sold or even taken orders, inquire today at AT. 0838. Ask for Mr. Sims.

BIBLE SALESMEN

THE world's largest distributors of Bibles has an open distributorship in the Atlanta area as well as 5 other openings in the state of Georgia. These distributorships will enable you to earn over $10,000 yearly. Past Bible selling experience is not necessary. Wire, write or telephone Jack F. Farnsworth, Room 810, Georgia Savings and Bank Bldg. Telephone CY. 6349, Atlanta, Georgia, immediately.

NEW CAR SALESMEN

WORLD'S largest and Atlanta's newest Lincoln-Mercury dealer has opening on sales force. Men chosen must be between 25 and 35 yrs. of age, neat in appearance, proven sales record. Prefer married men who have responsibilities. Above all, men chosen must have desire and need to make $1,000 up per mo. See Sales Manager G. E. Humphrey, 241 Spring St. NO PHONE CALLS.

LOCAL MAN

FOR LEADING department store. To work on floor and outside. An established and good paying sales position. Training given. Must be neat, have good car and willing to work. Apply in person to The Hoover Co., 735 Spring St., N. W. for interview appointment between 1 and 4 p. m.

Salesmen 49

Insurance Salesman

ATLANTA'S fastest growing insurance agency offers unlimited opportunity for aggressive salesman. Substantial salary to start and excellent bonus plan. Property and casualty sales experience desirable but not required. Reply A. K., 170, Journal-Constitution.

SALESMEN

ARE YOU WILLING TO WORK 5 HRS. A DAY, $25 A DAY?

WE NEED two salesmen for national concern. Excellent opportunity for advancement. See salesmanager. 344 Luckie St., N. W. No phone calls.

SALESMAN

AGE 25-35. High type—Must have sales experience. Leading national company, straight salary. Some travel within state. Write full background experience. Reply to H. C., 30, Journal-Constitution. Include telephone number in reply.

SOMEWHERE in Atlanta or vicinity must be an experienced specialty salesman of sales-manager caliber, a man who can produce results and who would like to grow and prosper with a young, fast-growing corporation. For further particulars, write P.O. Box 346, Brookhaven, Ga., giving telephone number.

ROUTE SALESMAN

25-38 YRS. of age. H. S. education. Small cash bond necessary. Guaranteed salary and commission. Atlanta and vicinity. Apply W. T. Cantrell, 270 Garnett St., SW, between the hours 4:30 and 5:30 p. m. daily.

BRANDED NATIONAL LINE OF MEN'S NECKWEAR — $1 and $1.50 confined patterns available to progressive salesman with established territory. Non-conflicting companion line permissible. Unusual opportunity. Resisto Tie Co., Baltimore 1, Maryland.

SALESMAN now covering wholesalers of confections, groceries, syndicates, etc., in Georgia to carry line of imported watches, ladies' and gents' sets, etc. Real volume potentials. Give full particulars. Box 1294, Charlotte, N.C.

5 MEN

TO START immediately. Approx. $80 earnings per wk. to start. Experienced men earn $150 per wk. Car necessary. Apply 1369 Spring St., NW

WOULD YOU LIKE TO SUPPLEMENT FAMILY INCOME? Last week I made $45 working 3 hours in evening. Would you like to? Car necessary. Write Box 371, Northside Station, Atlanta, Ga.

ATTENTION SALESMAN — If you are not earning $25 per day, why stay? Try something else. We have a job that will pay that much or better to any good salesman. Call VErnon 1073 for interview.

LOOK

NEW DEAL FOR AWNING AND INSULATION SALESMEN. Contact H. W. Trout, 309 Chuch Street, Marietta, Ga. Phone 9-6822 for interview.

HOSPITALIZATION

SALESMEN — Leads. Liberal front and renewal commission guaranteed. Expense allowance, free to travel. C. E. Waller, 756 West Peachtree.

SALESMAN

NEEDED immediately to travel with fast-selling ceramics and gift ware. Commission basis. A. C., 113, Journal-Constitution. CY. 2745.

NEW and used car salesman. We need one more top notch new and used car salesman. Apply in person. Martin Burks Motor Co., 513 South Main St., East Point.

EXCELLENT opportunity for man over 25 with car and character references. Call between 8:30 and 11:30 a. m., Electrolux Corporation, 52 North Ave., N. E.

2 MEN wanted for selling glass jalousies and fibre glass awnings. ATLANTA GLASS JALOUSIE CO. 245 Moreland Ave., SE., Atlanta, Ga.

IF YOU CAN SELL or think you can, or would like to, call CY 2234 for appointment.

REAL ESTATE salesman. Capital Realty, 214 P. d. L. AT. 1156.

Agents and Salespeople 50

MALE or female, sell hospitalization, health, accident, life and group insurance. Atlanta, Athens, Decatur, Hapeville, College Park, Jonesboro and Griffin, Ga. MAin 8453, S. T. Sutton, Federal Life and Casualty Co., 201 Peachtree Arcade.

Instructions—Male, Fm. 52

CENTRAL airlines' training formulated by executives of 16 major airlines.

Trade Schools—Male 53

TRAINING WITH INCOME—Earn $10 day while learning diesel, auto, refrign., machinist, body work. 410 Ga. Sav. Bank. 11 to 4 except Sat.

Help Wanted—Female 55

LONG DISTANCE OPERATORS

CLERKS

TYPISTS

STENOGRAPHERS

Good Opportunities For Girls and Young Women

GOOD pay from the start, with regularly scheduled increases, sickness benefits, paid vacations plus many other advantages.

Apply at Employment Office
51 IVY ST., N. E.

SOUTHERN BELL TELEPHONE AND TELEGRAPH CO.

EXCELLENT OPPORTUNITY

A Casualty and Fire Insurance Company has an opening for a college-trained lady, age 23 to 28, capable of assuming responsibility. Must possess sales personality, have good telephone voice and be able to type own correspondence. 5-day week. Opportunity for advancement. Single girl preferred. Call G. H. Dresser, EM. 4511, for appointment.

STENOGRAPHER DICTAPHONE OPERATOR

HOME office Retail Credit Co. Knowledge of shorthand and some experience necessary. 5-day week. Convenient downtown location. Excellent working conditions and opportunity for advancement. Apply:

90 FAIRLIE ST., NW

COMPTOMETER OPERATOR

AGE 18 TO 30. High school grad. trained on Comptometer or Burroughs machine. Experience necessary. Excellent working conditions with many employe benefits. Good starting salary.

THE TEXAS CO.
864 WEST PEACHTREE ST.

CASHIER—If you feel that you can qualify as the cashier for a branch office of a well established firm it is to your interest to call Mrs. Crysell, WAlnut 1790. This position is for a person seeking permanency. Typing required. 5-day 40-hour week, interesting duties. Modern downtown office. Salary commensurate with ability. Some general office experience helpful.

Help Wanted—Female 55

CASHIER

AUTOMOBILE FINANCE COMPANY NEEDS CASHIER, UNDER 30, MUST BE ACCURATE TYPIST, BEGINNER WILL BE CONSIDERED. AIR-CONDITIONED OFFICE IN DOWNTOWN SHOPPING DISTRICT. NEW EQUIPMENT, COMFORTABLE FURNITURE. MANY EMPLOYEE BENEFITS, SUCH AS PAID VACATIONS, FREE HEALTH AND LIFE INSURANCE, MONTHLY AND YEARLY BONUS PLAN. INTERVIEW CAN BE ARRANGED WITH IRMA K. McAULAY, ATLAS AUTO FINANCE CO., 262 SPRING ST., N. W., ATLANTA, PHONE LA. 8617.

H. S. GRADUATE

Also Young Lady With COLLEGE TRAINING

CLERICAL work in home office of large company. No experience or typing necessary. Interesting work with good promotion opportunity and working conditions, 5-day week. Central downtown location. Apply:

RETAIL CREDIT CO.
90 FAIRLIE ST., N. W.

COMPTOMETER OPERATORS

HIGH SCHOOL GRADUATES Age 17-30

STARTING SALARY BASED ON PREVIOUS EXPERIENCE

SCHEDULED INCREASES

Good Hours and Working Conditions. Downtown. 5-Day Week

AMERICAN TEL. & TEL. CO.
OF. 8600. Ext. 538 or 8176

SECRETARY

TO Production Dept. executive, with good salary and scheduled advancements; 40-hr. week.

DESIRE person with ability to handle variety of details as well as stenographic duties. Neat appearance, age to 35. Reply in confidence. P. O. Box 4265, Atlanta 2, Ga.

SECRETARY

Downtown location
5-day week
Air-conditioned Office
QUALIFICATIONS:
Honor student
2 years or more
Accredited college training
Take dictation accurately
Experience not required
Attractive, good personality
Age 20-25 years
Salary open
Answer in own handwriting
W. Y., 19, Journal-Constitution.

IVAN ALLEN CO.

INTELLIGENT, personable ladies for retail sales. Age 25-35. Salary plus opportunity to increase earnings through commissions. Pleasant working conditions. Apply in person.

29 PRYOR ST., N. E.
MRS. PORTER

TYPIST

PERMANENT position. Interesting work with bank in convenient downtown location. Prefer person with transcribing machine experience. High school graduate, cafeteria, 5-day wk. Phone Personnel Office, WA. 1671, or apply Room 254.

Trust Co. of Ga. Bldg.

Permanent Position

OPEN Feb. 15, Atlanta area. If you have experience in Kindergarten work, child psychology, teaching personnel work, age 28 to 50, college training, unemployed, established corporation. Will consider you for full time work. Position worth $500 per mo. to qualified person. Complete training at our expense. Give full particulars and phone number to C. H., 105, Journal-Constitution.

Public Relations Opportunity

FOR COLLEGE woman or equivalent of social and executive ability. Age 25 to 45 years. Position open with National firm to woman with cultural and social background. Car essential. Submit letter outlining qualifications and listing references. C. H., 120, Journal-Constitution.

YOUNG LADY — DECATUR-Avondale area, 25 to 35, for counter work in laundry branch office. Neat appearance, high school education. Legible hand. work 6 hours a day 6 days per week. Alternate morning and evening shift every other week. Previous laundry or sales experience desired. Apply R. V. Lee, Whitman's Laundry, 311 Edgewood Avenue.

WOMAN

PLEASING PERSONALITY, well educated, mature. Interview public. Unusual income, salary and bonus. Hosp. and pd. vacation benefits. Insurance and health policy. Some travel. Transp. pd. Executive position also open. Call Mrs. Mauseth, Georgia Hotel.

AIR LINE OPENING

WANTED immediately in Atlanta for position, high school graduate between ages 21-26 for reservations and ticket agents, no previous experience necessary, many employee benefits including pass privileges. Apply in person, 9 to 12 or 1-4. Personnel Department Southern Airways, Municipal Airport.

GENERAL OFFICE

ACCOUNTING dept. Audit daily reports. Experienced adding machine and knowledge of bookkeeping, calculator helpful. Good working conditions. 40-hr. week. $180 month. Haverty Furniture Companies, Inc., 22 Edgewood Ave. See Mr MacQuinn, 4th floor.

CREDIT AUTHORIZER EXP. PBX OPR.

NEEDED at Allens, 5½-day, 40-hr. week. Many employe benefits. Apply personnel office.

J. P. ALLEN & CO.

BOOKKEEPER

EXPERIENCED Remington Rand Bookkeeping Machine Operator, 5-day week. Good salary. Excellent working conditions. See Mr. Applegate.

MYRON E. FREEMAN & BRO.
103 Peachtree St., N. E.

LEGAL SECRETARY WANTED. Modern, air-conditioned offices in town about 13,000 population less than 100 miles from Atlanta. PREFER LADY ADMITTED TO BAR. GOOD OPPORTUNITY. Pleasant working conditions. Please state approximate salary wanted. Reply J. R., 851, Journal-Constitution.

SECRETARY, 25 to 35, thoroughly experienced and capable assuming responsibility and composing own correspondence. Wholesale supply company offers good future for alert, efficient girl. Write in confidence, giving full particulars, H. Y., 58, Journal-Constitution.

BOOKKEEPER-SECRETARY

MATURE, capable, assuming some responsibility. This is new position with rapidly expanding Marietta manufacturer having sales outlet throughout the U.S. and Canada. Salary open. Reply to I. O., 856, Journal-Constitution.

STENO

Branch Office of Large Nat'l Concern
40 HOUR WEEK
5-DAY WEEK

Pleasant working conditions. Three to four years experience necessary. Call Cowart, AT. 6351 for appointment.

WANTED—1 girl office secretary, 30 or under, with good general ofice experience. Salary right. Write M. T. 113 Journal-Constitution.

SECRETARY

BRANCH office of national food manufacturer has attractive opening for secretary, age 25 to 35. Salary commensurate with ability. Air-conditioned office downtown. 5-day week. WA. 1267.

Help Wanted—Female 55

STENOGRAPHER

AGE 21 to 30. Experience required. 5-day week. One block 5 Points.

American Bakeries Co.
520 10 PRYOR ST. BLDG.

SECRETARY

GENERAL office, experienced steno and typist. Convenient location in town. 5½ days. Salary open. Southern Poster Printing Co., 138 Houston, NE.

STENO.-CLERK

AUTOMOBILE casualty ins. Experienced. Five-day week. Salary open. Mr. Farmer, MA. 6766.

ASSISTANT BOOKKEEPER

MUST BE experienced in double entry bookkeeping and operations of bookkeeping machine. Age 22-37. 5-day week. Pleasant working conditions. APPLY IN PERSON. ZEP MFG. CO. 560 Edgewood Ave., N.E.

STENO-EDIPHONE OPERATOR

5-DAY WEEK, employe benefits, age limit 38. Apply Home Insurance Company, 727 Trust Co. of Ga. Bldg.

PART TIME WORK

EXPERIENCED Comptometer operator to work Monday, Tuesday and Wednesday of each week on time cards and pay rolls. See Mr. Poole, CY. 4747, Campbell Coal Co.

STENO-TYPIST

5-DAY week. Age 22 to 30. Must be experienced in shorthand, typing, filing. Fast and alert worker. Apply 702 Whitehall St., SW Phone LA. 7388.

TYPIST

BRANCH of national finance co. has opening for typist, age 18 to 28. Employee benefits, 5-day week. Apply in person, 809 Henry Grady Bldg.

OFFICE work, parts clerk to handle invoicing and inventory. Must be accurate in typing and adding. Good working conditions. 40-hour week. Ag 21 to 35. Apply in person. The Reece Corp., 1222 Spring St.

CLERK — TO MAKE FACTORY PIECE RATE PAYROLL. PAYROLL EXPERIENCE NECESSARY. LIGHT TYPING HELPFUL. 5-DAY WEEK. FOR APPOINTMENT CALL AL. 0681.

PHOTOGRAPHERS

A-1, EXPERIENCED, excellent salaries, immediate employment. Interviews arranged. Call WA. 9909.

FIBER technician for cotton testing laboratory. Previous experience not necessary but desirable. Must be at least high school graduate. Age 18-25. Telephone LA. 1521.

STENOGRAPHER-CLERK

HIGH SCHOOL grad. 5-day wk. National Co. Apply 1853 Cheshire Bridge Rd., NE. EL. 4864.

Wanted—Curb Girls

OVER 21, neat and reliable. Apply in person: Chicken Haven, 2808 Stewart Ave.

WANTED experienced hairdresser with at least 3 years experience. Must have reference. Excellent opportunity. A. K., 151, Journal-Constitution.

BOOKKEEPER, 25 to 35, half-day, 6-day week. Retail business. Willing to learn machine bookkeeping. Salary $125. C. B., 40, Journal-Constitution.

DENTAL ASSISTANT

WORK in Decatur. $200 mo. to start. Only experienced need apply. Call after 6 p.m. weekdays, DE. 1313.

LAUNDRY MARKER to take charge of marking department. Must be accurate and dependable. Clarke Laundry, CH. 5311.

EXPERIENCED steno - bookkeeper, light set of books, 5-day week. State experience and salary to A. C., 102, Journal-Constitution.

SETTLED lady to live in, general housework and care for three children. Room and board and salary. CYpress 2097.

GOOD all round beauticians in downtown location. Can make $40 to $50 week. 30 Peachtree Arcade.

EXPERIENCED starch work checker. See Mr. Sewell, A. & A. Laundry, 10th and Hemphill, N.W.

WANTED — Young white couple (No children). Poultry farm work. CHerokee 1777.

EXPERIENCED waitresses. Apply in person. Ding-Ho Restaurant, 26½ Cain St., NE.

HOUSEKEEPER, live in, care for small child for working mother. CRescent 7411.

RICH'S EMPLOYMENT OFFICE
SEVENTH FLOOR Main Bldg.

HOUSEKEEPER—Live in 5 days. 2 children, references. CRescent 4470.

CLERK-TYPIST to learn dictaphone; permanent. Call ELgin 6323.

Salesladies 55-A

ATTENTION LADIES

WE have openings in our sales department for 2 high-type ladies to work in and around Atlanta. We thoroughly train you as well as furnish transportation. Good starting salary. Our present salesladies are averaging better than $65 per week. Apply Room 810, Georgia Savings and Bank Bldg., Saturday, 6-7 p.m.; Sunday, 9 a.m. to 3 p.m., Monday, 10-12 a.m.

TAKE orders for spring dresses, lingeries, $3.98 up. Children's line, too. Need women everywhere. Own dress free. No experience necessary. For samples, write Maisonette, Box 4671, Atlanta, Ga. VE. 6039.

WOULD YOU LIKE TO SUPPLEMENT FAMILY INCOME? Last week I made $45 working 3 hours in evening. Would you like to? Car necessary. Write Box 371, Northside Station, Atlanta, Ga.

COULD you use $30 or more per week working part-time? We are looking for qualified women for Northside openings with Avon. Phone VE. 4810 for personal interview.

10 to 20 Hours Per Week

CAN MAKE $30 to $60 week. Selling. Beautiful products. Need car. For interview, call VE. 2748.

4 LADIES to do telephone sales. Must be willing workers. Can earn up to $50 week. Apply Mr. Bone, 30½ Broad St., SW.

Employment Ag'ncy—F'm'le 56

ATKINS PERSONNEL SERVICE

1. A professional "SERVICE" in meeting your employment needs.
2. A personalized and humanized "SERVICE"—You are not a cold statistic to us, but a real flesh and blood human being with feelings and emotions like our own.
3. We merchandise your ability to the right buyers for your best interests.
4. Applicants will never be referred to employers engaged in illegal, immoral or questionable practices.
5. Counsel and guidance willingly given at all times.
6. Strictly Christian principles followed in all our operations.
7. We keep up with current business and industrial trends and needs.

THE FUNCTION OF OUR SERVICE IS TWOFOLD:

1. TO PLEASE THE APPLICANT by placing him so he can utilize his abilities where they will be properly rewarded and where "JOB SECURITY" is assured.

2. TO PLEASE THE EMPLOYER by submitting applicants who meet his job specifications.

OUR PLACEMENTS

WITH "Business Firms" include highly paid executives, accountants, public relations directors, clerks, stenos, secretaries, personnel managers, salesmen, technical men, warehouse, shipping, marketing, purchasing, etc.

Come to Our Office

IF YOU ARE INTERESTED IN
1. A Better Job
2. The Right Job
3. Progressing on a Job
4. Increased Job Opportunity
5. Better Salary.

PARTIAL LIST JOBS OPEN

SPECIAL JOBS

DICTAPHONE OPR. AGE 21-30. This job is with one of Atlanta's finest companies, exc. future. Sal. starts ... $260

TEACHER, age to 55, for inst. job. Ex. future and opportunity to render real service ... $246

EDITOR HOUSE ORGAN	$275
DIRECTOR, Adv.-Pro.	$300
CLAIMS CLERK, Ins.	$250
TEACHER, accounting	$275

Secretaries—Stenos

SECY., confidential	$260
SECY., chain store	$238
SECY., executive	$275
SECY., clerical work	$225
STENO., insurance	$216
STENO., for branch mgr.	$225
STENO., foods	$225
STENO., inventory	$200
STENO.-BOOKKEEPER	$300

STATISTICAL JOBS

BOOKKEEPER, N.C.R.	$225
IBM KEY PUNCH OPR.	$185
COMPTOMETER OPR.	$200
BOOKKEEPER, P. and I.	$350
POSTING CLERK	$160

OFFICE CLERICAL

DICTAPHONE OPR.	$226
TYPIST, billing clk.	$200
TYPIST, 65-70 W.P.M.	$225
TYPIST, beginner	$160
TYPIST, figure clk.	$195

SPECIAL NOTICE

WE INTERVIEW ONLY FROM 8:30 A.M. TO 1 P.M.

ATKINS PERSONNEL SERVICE
403-12 Atlanta National Bldg.
50 Whitehall St.

Employment Ag'ncy—F'm'le 56

Private Employment

IMMEDIATE OPENINGS

Dictaphone—$185-$200. Rse.	$235
Typist—Routine. $180. Rse.	$220
File Clerk	$150

Sales Clerks and Buyers.

AND OTHERS

The Private Employment Service
"For The Better Applicants"
403-4 Chamber of Commerce Bldg.
Corner PRYOR and AUBURN
(Apply: 9-1)

WE'LL TALK—

WE WILL be glad to discuss our job openings with you at any time. We are as near to you as your telephone. If you don't see the job you want listed below, call us, let us find what you want.

MULTILITH OPERATOR	$60 wk.
NCR BOOKKEEPER, under 28	$225
ONE-GIRL OFFICE, d'phone, exp., good raises. Start at	$225
COMPTOMETER, under 30	$200 up
PRIVATE SECTY., 5 days	$250

CAPITAL PERSONNEL
310 FORSYTH BLDG. LA. 8086

West End Employment

LOADS OF OFFICE JOBS OPEN.
SECRETARIES ... Open
TYPISTS, transcribers ... $185 up
847½ Gordon Street, S. W., FR. 3928

C&S EMPLOYMENT

"WE HAVE THE JOBS YOU WANT"
75½ Hunter St., S. W. LA. 0973

ASSOCIATED SERVICES. LA. 4138.

FAIR PERSONNEL SERVICE
515 Forsyth Bldg. AL. 5533
274 Buckhead Ave. CH. 1139

Excellent Positions Available
Register Executive Service Corp.
Rm. 1717, 22 Marietta St. WA. 5430.

SARAH DARK PERSONNEL
608 Grand Theater Bldg. LA. 1541

HOOD EMP. SERV. CA. 8837-8
129 Thompson, East Pt., V. Hood

HELEN BAILEY
520-22 Forsyth Bldg. CY. 1711

LELAND DEAN PERSONNEL
516 RED ROCK BLDG. AL. 3458

ACCREDITED PERSONNEL SER.
205 Henry Grady Bldg. LA. 2056

ACME EMPLOYMENT
Mezz Floor P'mont Hotel. MA. 7521

PLAXICO PERSONNEL AT. 7501
NATION WIDE WA. 6112

ROBERT JARRELL PERSONNEL
16 P'tree Arcade AL. 4533

The Private Employment Service
403-4 Chamber of Commerce Bldg.

MEDICAL PLACEMENT SERV.
15 Peachtree Pl., NW. AT. 6381

Instructions—Female 58

?

THIS IS TO REMIND YOU THAT WE NEED

COMPTOMETER students to take short, inexpensive course, day or evening classes.

FREE placement service. Graduates starting at salaries from $175 to $275 per month.

THIS school is operated by Felt & Tarrant Mfg. Co., manufacturers of the Comptometer, and is the only authorized Comptometer school in Atlanta.

ONE LOW FEE
NO EXTRA TUITION

Call or Write for Full Details

The Comptometer School
208 Mortgage Guar. Bldg. CY. 8266

Shorthand in 6 Weeks

WITH Speedwriting, the easy ABC shorthand. More pay and a better job for you as a secretary in business or Civil Service. Learn Speedwriting, Shorthand in just 6 short weeks. Speedwriting is the famous ABC shorthand taught from coast to coast. Don't be satisfied with a low-paying job when you can be a secretary in 6 weeks and command a top salary.

Free Employment Service
Top Jobs Waiting
Day and Night Classes
New Classes Each Week

SPEEDWRITING INSTITUTE
170 Peachtree Street
For Free Catalog write or
Call ALpine 7876, Now

YOU Are Needed In Business

BECOME A
CLERK-TYPIST
SECRETARY
RECEPTIONIST
ONLY 12 WEEKS

GREGG Shorthand. H. S. not required. A year to pay. Opposite Rialto. Free placement. Any Monday. Visitors every Monday-Thursday. 71½ Forsyth St., opp. Rialto Theater

The Greenleaf School
EVENINGS—Shorthand, Typewriting

A better job . . .
A brighter future
WITH
TYPEWRITING
GREGG SHORTHAND

EVENINGS, 16 weeks, Monday, Thursday, 6-9 p.m. $12 month. Visitors each school night.
71½ Forsyth, opp. Rialto Theater

Greenleaf Night School

Help Wanted—Male, F'm'le 60

IBM

HAS opening for college and technical school graduates. Maximum age 28. Due to expansion of our business, we need qualified applicants for our sales training program. Salary will be paid during training period. Upon completion of training and assignment of territory, salary and commission.

CALL VErnon 0731 for appointment

MEN WANTED PART TIME

$54 A WEEK. Work from 6:30 p. m. to 9:30 p.m. week nights, 2 p. m. to 5 p. m. Saturday. For interview, call VErnon 1073.

PHOTOGRAPHER

FOR portrait studio. Experienced only need apply. Write giving full details of past experience. Also present address and telephone number. C. H., 72, Journal-Constitution.

NATIONAL concern in Southwest section has opening for file clerk, under 30. Must type 45 w.p.m. For appointment, call Mr. McDonald, AM. 5701.

CALL SEARS
For Spare-Time Employment!

Male & Fm. Emp. Agcy. 60-A

MR. AND MRS. Empoyee: Call PIONEER EMPLOYMENT SERVICE, CY. 7466, CY. 7477 for screened public and domestic help.

Teachers Wanted 61

ENGLISH or Spanish (Fla.); Voc. Home Ec. (Fla.); single man for Math., $310 mo.; Science (good supp.); English, need all grades. Southern School Bureau, Masonic Bldg., Decatur, DE. 7826; night DE. 6224.

Situations Wanted—Male 62

YOUNG MAN, under 30, honest, dependable and capable of accepting responsibility, interested in a position with a definite future, with a reasonable starting salary. Experience in office and credit management, inventory controls, advertising, purchasing, personnel work, customer relation and correspondence. Can furnish A-1 references. Reply to A. C., 99, Journal-Constitution.

LET me help you improve your office work. Hire me for a few weeks as your part or full-time employe. I will redesign your accounting and office systems, train your office people in improved methods and specify equipment. Careful investigation of qualifications and reliability invited. N. H., 110, Journal-Constitution.

EVENING WORK—Married, college graduate 34, desires employment between 6 and 12 p. m. Experience in retail sales, office clerical, some bookkeeping, counterman. Write C. H., 122, Journal-Constitution.

RELIABLE young man desires a position with a good firm. Thoroughly experienced all phases office routine. Rapid typist and can compose own correspondence. Apply to A. C., 21, Journal-Constitution.

CARPENTER needs work by hour or job. AL. 9925.

USE JOURNAL - CONSTITUTION WANT ADS FOR RESULTS

Situations Wanted—Male 62

YOUNG men in business school want part-time (after 12 noon) work. AL. 6813.

ACTIVE, elderly gentleman desires job as attendant or companion for sick or invalid man. References; small salary, room and board. AMherst 7986.

MAN 61 years old, good health, desires job as night watchman, handy man, or any type of work. CA. 0182.

YOUNG men desire full also part-time employment while attending business college. WA. 9341.

SALESMAN, 7 years experience automotive and chemical, age 30, available now. CAlhoun 4368.

HIGH SCHOOL graduate, age 19, desires administrative work. Best of references. AT. 3927.

JOB needed desperately by handicapped man. Call EMerson 6333.

YOUNG man, age 33, would like elevator operator job. LA. 4147.

Situations Wanted—Female 63

EXPERIENCED in credits and office management, bookkeeping, accounts payable and receivable, inventory controls and purchasing. Good personality, age 35. Presently employed in executive capacity, acceptable reasons for desiring change. Interested in permanent position with future. M. T., 91, Journal-Constitution.

EFFICIENT young lady in 30s, presently employed, desires interesting position as personal secretary or in some line of public relations work. Experience and references furnished on request. C. H., 33, Journal-Constitution.

YOUNG ladies in business school want part-time (after 12 noon) work. AL. 6813.

UNENCUMBERED young woman desires immediate position. Experience: Receptionist, general office, light typing. Would like to train for P.B.X. Excellent references. C. N., 84, Journal-Constitution.

EXECUTIVE secretary. Experienced in office management and bookkeeping. Capable of estate planning and life insurance programing. Available immediately. EV. 3641. A. C., 174, Journal-Constitution.

EXPERIENCED secretary for small office. Bookkeeping, payrolls. College grad., single. Call AT. 6934 before 3 p.m.

EXPERIENCED stenographer, and general office work. References. Available immediately. ALpine 3663.

LABORATORY and X-ray technician desires position in private office, clinic or small hospital. Call 47-3343.

REFINED licensed practical nurse, available Jan. 27. A-1 references. E. P., 112, Journal-Constitution.

BOOKKEEPER-accounting clerk. Experienced in general ledger, financial statements, payroll. BE. 1204.

YOUNG women desire full, also part-time employment while attending business college. WA. 9341.

EXPERIENCED bookkeeper - typist would like work to do at home. CRescent 1618, after 6 p. m.

BOOKKEEPER, secretary, capabe complete routine, desires position. Available. EM. 3714.

KINDERGARTEN teacher desires work in kindergarten or nursery school. MAin 5304.

COMPTOMETER operator, young lady, 5 years' experience. FAirfax 2845.

TYPIST—Desires typing at home if delivered and picked up. DIxie 1982.

ONE-GIRL office or church secretary or social work. DIxie 8554.

PRACTICAL nurse wishes to care for elderly lady. AT. 2868.

SECTY-STENO, efficient, dependable. RA. 7094.

Sit. Wtd., F'm'le, E. Agcy. 63-A

ALL types of nurses. Call Atlanta Nursing Service. EL. 3622.

Help Wanted—Male (Col.) 64

EXPERIENCED service station porters, no drunks. Register for work with members of Ga. Asso. of Petroleum Retailers. We will place you without cost to you. CR. 3536.

WANTED—Experienced butcher who wants a steady job. Hours 11 a.m. to 8 p.m. All day Saturday. Reference required. B & L Food Store, 850 Highland Ave., N.E.

Help Wanted—Male (Col.) 64

WANTED—Colored man for packing merchandise in our shipping department. Must be well experienced and have good references. Ask for Mr. Shelton, Wilensky Leather Company, 34 Pryor St., S. W. No phone calls.

TRUCK driver, experienced. Must know the city, be able to read and write. Apply Mr. Tom Harris, American Service Co., 878 Memorial Dr., S. E. No phone calls.

SHORT ORDER cook. Kitchen helper, dishwasher. Apply, 1480 Peachtree St., NW.

EXTRA help, Minit Car Wash, Inc., 308 T'wood, 536 P de L., 2280 P'tree.

Help Wtd.—Female (Col.) 65

GENERAL MAID-COOK—Family of two adults, four-room apartment, Saturday and Sunday afternoons off, $25 per week. May live in. City references and health card required. Apply by letter, E. D., 188, Journal-Constitution.

MAID between 25 and 35 for work in laundry branch office in Avondale-Decatur. Neat appearance, high school education, legible hand, work 5 days per week. Apply R. V. Lee, Whitman Laundry, Edgewood Ave.

EXPERIENCED MAID—5 days, 8 to 5:30. Age 21 to 35. Permanent for dependable person. DIxie 4671, Sundays, 2 to 7 p.m.

2 EXPERIENCED shirt finishers. Good working conditions, good pay. Apply 1160 Ormewood Ave., SE.

MAID WANTED. APPLY FRANCES HOTEL, 343 PEACHTREE ST.

Help Wtd., M&F, E. Agcy. 66-A

CALL US for any type of work and workers. Griffin Street Employment Agency, 339 Griffin St., NW. LA. 6332.

CALL us for porters, maids, waitresses, chauffeurs, truck drivers, any type work. 261 Green, NE. CY. 4845.

ATLANTA DOMESTIC SERVICE
CALL US FOR DOMESTIC HELP.
CYPRESS 5571

CALL us for 1st class help, any type work—public, domestic. 231 Auburn Ave. AL. 8176.

Sit. Wanted—Male (Col.) 67

EXPERIENCED yard and house man desires work. Call mornings and nights. EXchange 0562.

CALL J. C. to do your housework. I am the cleaning man. CY. 7961.

Sit. Wtd.—Female (Col.) 68

GRADUATE practical nurse wants permanent position or will take cases day or night. EL. 4753.

REGISTERED practical nurse available for doctor's office or elderly invalid. CYpress 3247.

GIRL would like 5 days, day work. CYpress 1583.

MAID wants 4 or 5 days or ironing. AM. 7652.

Sit. Wtd., M.&F., E. Agcy. 69A

Employment Registry
AL. 8487 for all types colored help.

FINANCIAL

Bussiness Opportunities 70

CANDY DISTRIBUTORSHIP

DE LUXE candy and drug specialties that sell on sight to taverns, restaurants, drug and sundry stores. Beautiful line of non-perishable 5&10c repeat products bringing high immediate cash profits. We furnish full instructions, working materials, advertising, promotions and methods assuring solid counter distribution. This is an attractive connection to operate your own wholesale business to thousands of retail stores on a permanent and exclusive basis. $600 cash required for initial delivery stock. For local interview, write CHEX, 2910 N. 16th St., Philadelphia 32, Pa.

FOR SALE—Georgia Auto Dealership. Franchise with Olds, Buick, GMC, and Frigidaire. No new or used cars, no accounts receivable, nor other blue skies to buy. Lease on new brick building and used car lot available. Volume of business during 1953 was $623,000. We will consider a motel in the trade. Price approximately $28,000. For other information, see W. E. Jackson, tel. 5611, or J. B. Murray, tel. 5891, Forsyth, Georgia.

SERVICE station, Texaco, leased, 1953 gallonage over 300,000. Sales over $120,000. Books open to qualified buyer. For sale at inventory. Inside city on highways 41 and 92, on busiest corner in Tampa. Health reason for selling. For full information, write to Norb's Service, 5320 Florida Ave., Tampa 3, Florida.

BAR DRIVE-IN, NE

Nets Over $15,000 Year

BEAUTIFULLY equipped bar and restaurant operation. Priced at lowest level for quick sale. Nothing to be added or done. Immediate high earnings. AM. 8332, RA. 8331.

CHINCHILLAS — A ground floor business with wonderful possibilities. Our new co-rancher plan enables small investment. No experience necessary. Operates in all southern states. Dixie Chinchilla Sales, 1267 P'tree St., N. E. EX. 1615 or EL. 9031.

SERVICE STATION

THE best buy anywhere. Modern. Pumping over 16,000 gal. mo. Plenty tire, battery and mechanical business. Worth much more than $5,250 price. Appt. only. Davis. WA. 6603.

SUPER MKT., S. W.

GROSS over $100,000 year. Mixed trade. Lots of parking. All cash business. Modern complete one-stop operation. Reasonable terms. AM. 8332, RA. 8331.

CHOICE—New, ultra-modern AAA motel on per. 41-4-Lane. All city conv. Lovely owners res. Tax records prove real tourist appeal. Wade Browne, Bkr., EM. 2758, Atlanta. Write care Linwood Lodge, Marietta.

CLOSING out stock of grocery and meat market business. Nationally advertised products; also fixtures. Will sacrifice for quick sale. Can be seen day or night by calling me at VErnon 7097.

Business Opportunities 70

$1,250 TOTAL
SERV. STA., S. W.—A clean 1-man operation. Plenty wash and grease bus. Hrs. 7:30 to 6, 6 days wk. Siler, AL. 8144, AL. 9978.

LAUNDERMAT, SE
BOOKS open. '53 average $475 net mo. This is the cleanest and best equipped in the city. Cannot give loc. over the phone. Appt. only. Siler, AL. 8144, AL. 9978.

NOTICE—To Mfg's: WANTED to do your ALUMINUM SAND CASTINGS, contract or sub-contract. If interested write ED. WALLS MFG. CO., P. O. BOX 1462, ANNISTON, ALA. PHONE 282-XR.

RESTAURANT
$6,000 WORTH of good equipment. Nice NE loc. Nets $600 mo. $3,500 cash. Johnson, AL. 8144, AT. 2205.

SERV. STATION, HWY.
$6,000 monthly business. Close in. Will show handsome profit every month of year. AM. 8332, RA. 8331.

BEAUTY SHOP
EAST POINT — 3 operators, established 15 years. Good business, sacrifice price. Mrs. Mulkey, AL. 0718.

BEAUTY SHOP, S.W.
SAME owner 5½ years. Business $250 weekly. Shown by appt. Cash, terms. Siler, AL. 8144; AL. 9978.

HOTEL
30 ROOMS, 32 baths, in Atlanta. $18,000, terms for lease and furnishing. Mrs. Mulkey, AL. 0718.

$1,000 CASH—notes will purchase equity in housing project. Property centrally located. Call J. R. Lovett, EL. 1467. Atl. Rlty. Co., WA. 6677, 83 Cain.

RESTAURANT for sale. Modernly equipped. On U.S. 441. Air conditioned. Eatonton, Georgia. Mammy's Cafe. H. G. Brooks.

NICE large restaurant. Good location. Doing good business. For more details, call CYpress 9385 nights only.

DRIVE-IN BAR-B-QUE
BEER, good food, $2,400 down. AL. 0718.

MOTOR COURTS, all Southern states. Inquiries invited. Childs & Co., Bkrs., 1447 P'tree St., N.E. BE. 8282.

DISPOSING — Several choice vending routes. Journal-Constitution. W. Y., 20, Journal-Constitution.

D'TOWN LUNCHEONETTE, 5½-day wk. $51 rent. Price $1,700, $500 down. WA. 9165.

GROCERY store and meat market, nice business in Hapeville. FAirfax 8252 after 7.

PRACTICALLY new store with grill, excellent business. For rent or lease. MAin 8404.

MONEY-MAKER Cafe. $750 week, 6 days. Holland, WA. 1814, VE. 5257.

Floor Furnishing and Contracting Co. NETS $10,000 annually. A steal. AL. 0718.

P'tree Rd. Tea Room. $3,500. Baggett Rlty, Buckhead. CH. 2108

GROCERY STORE, service station for sale by owner. BElmont 9202.

BARFIELD BROS., REALTY. PROPERTY, LEASES. WA. 5095.

GEORGIA BUSINESS SALES
Your conscientious counsel. WA. 3422

LAUNDERETTE. Nets $125 wkly AL. 2210. FA. 6373.

Business Opp. Wanted 71

I CAN HELP YOU
Sell Your Business
DE. 7850 Harry Nulph WA. 9795

ATLANTA insurance agency, fire and casualty, wanted by experienced party. L. P., 132, Journal-Constitution.

WE HAVE a buyer for all types of business. CY. 5836; night, VE. 4865 Allied Realty Co., 1427 Candler Bldg.

CASH BUYERS for businesses CHAS. FORD & ASSOC. LA. 5411.

LIST YOUR business with McDonald Bus. Bkrs. for quick sale. AL. 0718.

WANT patented invention or small manufacturing plant. CH. 6098.

Money to Loan 72

EXACT FIGURES ON LOW COST LOANS

12-Month Loans You Receive	Monthly Payments	24-Month Loans You Receive	Monthly Payments
$100	$ 9.53	$ 300	$16.25
200	19.12	500	27.09
300	28.75	700	37.19
500	47.92	1,000	54.17

THE figures shown include interest, life insurance, recording fee. Absolutely no other charges. Any amount from $50 to $1,500 on same basis.
WE GUARANTEE that, when you come in you will find everything exactly as shown.
LOANS on furniture, autos, diamonds, co-signers, etc.
LIBERAL appraisals; friendly service. 27 years' lending to the people of Atlanta.
CHAS. R. HARTSFIELD, INC.
61 Poplar St., NW LA. 8046
½ Block From Old Post Office

A Night Loan Service for You
FROM 5 p.m. to 11 p.m. on weekdays. From 1 p.m. to 11 p.m. on weekends. Phone CYpress 4649. Tell us how much cash you can use. Pick up cash tomorrow at the office near you.
NORTH AMERICAN LOAN & THRIFT CO.
31½ EDGEWOOD CYpress 2571
32 BROAD ST. CYpress 1621
117 E. COURT SQ. CRescent 3884

EMERGENCY LOANS
$50 to $2,500
WE SPECIALIZE
IN QUICK SIGNATURE LOANS
Local Loan & Thrift Co.
"To Be Sure See Local"
72 Forsyth St. NW. AL. 7631

Loans Up to $2,000
Mutual Finance & Accept. Corp.
12 Auburn Ave., N. E.
Telephone: CYpress 0422

LOANS—$50 to $1,500. Easy terms.
SOUTHERN SAVINGS BANK
6 Pryor St. SW. LA. 8681.

LOANS $50 TO $2,000
GENERAL ACCEPTANCE CORP
520 W. Peachtree St. EL. 7501

LOANS—$50 to $1,500
SIGNATURE LOAN & THRIFT CO.
603 Ashby St. S W RA 2161

LOANS $50 TO $2,000
G. A. C. Credit Corp., of Atlanta.
948 Gordon St., SW. AM. 4572.

AUTO LOANS. Compare Our Low Rates. M-A-C, 285 Spring St. AL. 6491.

QUICK auto loans front-door parking at Midland Finance. 337 W. P'tree.

UNIVERSAL AUTO FINANCE CO. 197 Spring St LA. 0681

SOUTHLAND LOAN
85 Auburn Ave. LA. 1725

Loans on Real Estate 75

FREE ESTIMATES
REFINANCE, buy, repair, consolidate debts. No brokerage. Quick service. STANDARD FEDERAL Savings and Loan Association. Grant Building, 48 Broad St., NW Phone MAin 6619.

WANTED
LOANS up to $5,000. Quick answers.
BREWER-HEAD CO.
CY. 2514 Ga. Sav. Bk. Bldg.

WANT TO BUY REAL ESTATE NOTES
Cash Ready. Mr. Peevy, CH. 1225

FUNDS AVAILABLE
FIRST & SECOND MORTGAGES
EMPIRE RLTY. & MORTG. CO.
354 PEACHTREE MA. 6000

READY funds on approved loans. 2nd mortgage notes bought. Geo. A. Campbell, MA. 6938.

WE BUY, also lend without discount on 1st or 2nd mortgages. LA. 5486.

LOANS, subacreage lots, quick action. WA. 0627. Ralph B. Martin Co.

Wanted to Borrow 80

NEED LOAN of $7,000 to build up inventory due to increased business. Willing to pay good interest with regular payments until principal is repaid. Write C. H., 74, Journal-Constitution.

LIVESTOCK-POULTRY—

Livestock

IF YOU want to buy or sell see us. We have a big horse and mule sale every Monday, 12 noon. Also cattle sales all kinds every Tuesday and Thursday, 12 noon. We are at your service at any time (with low commission rates). Remember we are centrally located where buyers and sellers from everywhere meet.
Everybody is Welcome!
HASTY'S AUCTION CO.
57 Brady Ave., N. W.
Phone VErnon 1164

2 CATTLE SALES WEEKLY TUESDAYS AND THURSDAYS HORSE, MULE SALE MONDAY RAGSDALE-McCLURE COMM. CO. NATIONAL STOCKYARDS, Atlanta.

FOR top quality dairy cows. Call Dan Austin Jr., DE. 4976.

Poultry

BARGAIN. Chick cockerels 6c. Call now and book high-producing pullet chicks to secure proved strains of popular breeds. Standard Feed Stores, East Point, CA. 4386; 8 Fairlie, N. W., MA. 3900; 249 Moreland Ave., S. E., WA. 8431; Peachtree Rd., N. E., CH. 2036.

300 AAAA Rhode Island Red laying hens, one or all, $2 each. AM. 9323 nights.

Dogs and Puppies

ATTENTION Beaglers. Field champion Jackson's Buck is now available to Beaglers in Atlanta and vicinity for stud services. Has double championship mated, lacking only 1 ancestor being a triple championship mated field champion. Call John W. Baldwin for appointment. 414 Dunn St., Smyrna, Ga. Phone 45-4902.

GERMAN SHEPHERDS
BEAUTIFUL pedigreed litter of 9 (6 males). Championship stock. For the best selection see these now. Ready to leave mother in 3 weeks. EXchange 2953, weekdays, after 6:30 p.m.

Dogs and Puppies

PEKINGESE puppies; also stud services. ELgin 5740, 817 Virginia Avenue, Northeast.

REG. COCKERS ALSO STUD SERVICE AND BOARDERS. RA. 4992.

BEAUTIFUL trained female Setter, $125. Lefever shotgun, $45. CR. 4865.

COLLIE puppies, registered. Evenings and Sunday. EXchange 3690.

10-lb. Kin Dog Food—$1.00
Standard Feed Stores, Atlanta

PUPPIES—$5 UP
Puppy Town—149 Forsyth St., SW.

BLOND purebred cocker spaniel puppies, $10 to $20. WAlnut 8656.

DACHSHUND, Toy and Fox Terriers, Pekingese. DE. 0392.

TRAINED BEAGLES FOR SALE DEARBORN 7439

COCKERS DALMATIANS — REG. CH. 9969.

Boston puppies, males $35, females $30. CAlhoun 0043.

2-MO.-OLD Chihuahua puppy. AM. 3453 or AM. 9209.

Cats, Kittens, Pets, Game

BEAUTIFUL young parakeets. Large selection, $5.95 up. Also breeders, cages, toys, seeds. AMherst 4902.

MONKEYS, raccoons, skunks, peafowl, pheasants, quail, pigeons, rabbits, puppies. CHerokee 1777.

PARAKEETS and breeders, all colors. Cages and supplies. The Bird House, 894 W. Peachtree.

GUARANTEED parakeets, $5.95 up. Cages, toys, feed. EVergreen 2855.

Parakeets, nice young birds, $5.95.
ATLANTA PET SHOP. EM. 3722

SIAMESE KITTEN, GROWN CAT. DE. 7935.

Chinchillas

THE KEY to success lies in quality. We handle the best Chinchillas available. See our stock today. Write or call Dixie Chinchilla Sales, 1267 Peachtree St., N. E. ELgin 9031. EXchange 1615.

Feed and Supplies

DOG FEED supplies. Hastings Kennel Shops, 93 Forsyth St., SW., 434 Marietta St., NW. WA. 9464.

GOAT AND DAIRY alfalfa, timothy and cattle hay. A. W. Feeney, 181 Ala. St., S.W., CY. 7136.

MISCELLANEOUS—

For Sale—Miscellaneous 82

FINAL CLEARANCE
LIONEL TRAINS
DRASTIC REDUCTION
TERRIFIC money - saving value on new, used and demonstrator sets, trains and accessories—all 1953 stock must go—while they last.
You Can Always Park at:
Isengor Camera Exchange
529 Peachtree St., AT. 4422
Free Parking Lot, Courtland St. Ent.

90-LB. SLATE
ROOFING
$2.60 per Roll
PAINT
1.95 per gal.
210 lbs. T. B. Shingles ....$5.95 sq.
FENCE AND POULTRY WIRE—sinks, heavy int. and ext. plywood—tile board—metal garage doors—interior and exterior doors—wallboard.
JACOBS SALES CO.
45 Decatur St. WA. 2876

MOSLER SAFES, VAULT DOORS, BURGLAR RESISTANT CHESTS
LARGE assortment. Immediate delivery from stock.
HORNE DESK & FIXTURE CO.
57 PRYOR ST., N.E.

KITCHEN CABINETS
SOUTH'S LARGEST FACTORY
LOWEST PRICES
SINK WALL-BASE CABINETS
Plastic and Linoleum Tops
LOW-PRICE FACTORY SECONDS
Daily 9-5; Sat 9-2 Mr. Matthews
DEL-MAR CABINET CO.
276 W. P'tree St., NE EM. 2432

NEW PLUMBING
BATH SETS Comp. $114.85
TOILET COMB. Guarn. ..$ 16.95
SINKS & CABINETS with chrome faucet & strainer ...$ 37.85
KIT. WALL CABS., open ..$ 3.95
SINKS alone ....$ 3.95
SEPTIC TANKS, 500 gals. $ 49.85
BUILDERS HARDWARE, MA. 9814
Across From Atlanta Police Station

OFFICE FURNITURE, new and used. Low prices, low overhead. No outside salesmen.
BRYAN OFFICE FURNITURE CO.
73-77 Ivy Street, NE.
Same block as Telephone Bldg.
WAlnut 6331-6332

USED EQUIPMENT
10-FT. Hill & Hussman service meat cases for sale cheap. ELgin 0121.

New Florence gas heaters $19.95
New Apt.-size gas ranges $39.95
9x9 Armstrong asphalt tile 6c
New 9x12 linoleum rugs $5.95
5-pc. chrome dinette suite $39.95
3-pc. walnut bedroom suite ..$69.50
GATE CITY FURN. CO.
163 WHITEHALL ST., SW.

ALL new A grade and guaranteed 30-gal. hot water heaters: gas, $55; elec. $56. Table top models, $62.50; white bath sets, $115. Blue or green, $127.50; cab. sinks and radiant heaters, lowest prices in state. Trader Ralph's, Buford Highway, Rt. 23 Duluth Ga. Open until 8 p.m.

WINE sofa bed $35. Blue lounge, chair and ottoman $12. Porch glider with cushions $20. Metal stroller $5. Cub Scout uniform size 8 $6. Girl's tap shoes, size 2, $2.50. Dormeyer mixer $15. All in good condition. BElmont 2750.

SALE—New col. bath sets, comp., $126; white, $115; Youngstown cab. specials; 30-gal. gas and elec. heaters, $56. Many plbg. bargains, new and used. We buy used plbg. Superior Plbg. Supply, 550 Piedmont. VE. 1689. Easy terms, no down payment.

262 SUITS AND overcoats. Prices slashed for quick sale, special, $6.95, $8.95, $10.95, $12.95. Values up to $65. Bell Loan Office, 205 Mitchell St., SW. Across from new C&S Bank.

RESTAURANT fixtures, office furniture and store fixtures bought, sold and exchanged. New and used.
ATLANTA FIXTURE & SALES
104-106 Pryor St. MA. 2224

12-FT. commercial meat display refrig., 3 yrs. old. Cost new $1,800, sell for $800. Write Post Office Box 485, LaGrange or phone LaGrange 2-2425.

BOAT PLYWOOD — 14, 16-ft. lengths.
PLYWOOD—ALL KINDS
WILLINGHAM LUMBER CO.
2114 Piedmont Rd VE. 5357

PRE-SEASON SALE—New air conditioners; ½-ton Casement, $175 installed; ¾ - ton window, $250 installed. VErnon 5371, ELgin 8322.

WE RENT AND SELL
Tarpaulins and truck covers. Army goods. 444 Edgewood Ave., LA. 2336.

CASH registers bought, sold repaired. Adding machines, new and used. H. B. Nash Inc. 90 S Pryor MA 1742

RESTAURANT equipment of all kinds. Fixture Sales Co. New location. 321 Edgewood Ave., SE. WA. 2469.

CLOSE OUT on aluminum awnings. Assortment sizes. Cheap. FA. 7188 or write Box 4545, Atlanta.

BARTELL'S ARMY STORE — Tents, cots, tarpaulins saddles. 97 S. Pryor. AL. 0377.

USED adding machine and Monroe calculator. Good condition. RAymond 9831.

NEW, USED fixtures. Hotel and Rest. Supply Co., 382 W. P'tree. WA. 7451.

NEW REFRIGERATORS $100
RAILROAD SALVAGE, LA. 9468.

LITTRELL HARDWARE CO.
274 Decatur St. AL. 2135

OLD music box, swinging lamp, gas radiant heater. DE. 3055.

GUITAR FOR SALE, $15
ATWOOD 0047

250-GALLON butane gas tank. Like new, $90. AMherst 3981.

KENMORE heater, 2-burner, used 3 months, $60. DIxie 7131.

CLEAN cinders. 612 North Ave., NW MA 1107

Household Goods 83

USED GOV. SURPLUS
Cadillac Furniture at Price of Jeep
200 Twin beds, blond, wal., oak, $8.00
200 Mattresses, sterilized $8.00
200 Twin coil springs $3.00
30 Blond solid oak chests drawers $18.00
70 Oak dinette tables $5.00
600 Oak dinette chairs $3.00
200 Mch. wastepaper baskets 35c
BROCK FURNITURE CO.
288-294 Decatur St. AL. 3368

SET OF beautiful Ficks-Reed, rattan den furniture, consisting of 3 pieces sectional upholstered sofa, end table, large corner table with rattan lamp. Upholstered lounge chair with ottoman. Standing card table that opens to seat 6 or 8 with 4 matching chairs, 9x12 hemp rug. Also ABC-O-Matic, completely automatic clothes washing machine. Also 2 beautiful large modern, hand-painted pictures, and a large genuine leather-top modern coffee table. EXchange 2611.

Household Goods 83

SAVE ON NEW FURNITURE
SHOP anywhere you want but be sure to see and compare our prices before you buy. $50 mahog. or maple drop-leaf tables for $29.95; $39.50 brand name mattresses or b. s. for $22.50; $89.50 tweed sofa beds for $44.50; $129.50 large gas range for $72.95. apt. size, $59.95, many others. We serve hotels, motels and schools at institutional prices. Save money on national brands of furniture, refrigerators, washers, TV's, ranges, and rugs. Open till 8 p.m.
DOGWOOD FURNITURE STORES
236-238 Mitchell St., S W. AL. 8592

3 Complete Rooms of New Furniture, $299
Living Room, Bedroom, Dinette INCLUDES 7-pc. living room suite, 6-pc. bedroom suite. 124-pc. dinette outfit.
EASY TERMS
LAWRENCE FURN. CO.
85 WHITEHALL ST., SW

ARE YOU A BARGAIN HUNTER? BE SURE to come to PETRIE FURNITURE COMPANY, (Around the corner from KAY JEWELERS' Peachtree Store.) Sofa beds, reg. $84.50 for $48.80; tables, up to $24, for $9.60. Famous brand bedrooms, rugs, stoves, refrigs., TVs, etc. SAVE more than 50%. Hotel and institutional buyers invited. Open to 9 p.m. 8 Wall St. LAmar 4597.

WASHING MACHINE, $40; chest, $13; sofa bed and chair, $69; heater, $5; floor samples at discounts—20% to 50% for cash.
ATLANTA FURN. CO.
152 Whitehall St., SW WA. 9295

UNIVERSAL cabinet range, 4 surface units; 3 storage drawers, $69.95. Laundromat automatic washer, $119.95. Reconditioned and guaranteed. Georgia Power, West End Store. 867 Gordon St., S. W., WA. 6121, Ext. 282.

GOING OUT OF BUSINESS
NOW IS the time to stock up on toys for birthday presents. Sale discount 25 per cent and up.
American Juvenile Co., EV. 4666
254 W. Ponce de Leon Decatur

FORCED TO SELL — Handmade freak Honduran mahogany 5-piece bedroom suite, which sold for $5,500. Won grand prize at Paris Exposition of Decorative Arts. Make offer. EXchange 2729.

SIMMONS Hideabed, Beautyrest mattress, 9x12 rug, Hollywood bed, vanity dresser, desk, Rex Air vacuum cleaner, draperies, other household goods. Darlington Apt. 431. Phone AT. 7781.

PINE dinette set, desk and chest. Simmons duplex bed and other furnishings suitable for efficiency apartment. Also modern lacquered bedroom suite. VErnon 1825, ATwood 9046.

Pay Cash, Save on Furniture
Sofas, Furniture, Carpets, All New. Open stock, the best and cheaper.
BILL BOSTWICK, Agt.
LAmar 2606 47-4389

CHEST of drawers, vanity table with mirror, night stand, Hollywood headboard and frame all for $35; Universal tank-type vacuum with attachments $25. AT. 5962 or CH. 7176.

FAMILIES have everything. Slightly used and used items described free. Sellers pay max. fee $2 when sold. I.B.S. Service Inc. Nite and Sun. service only. EV. 0221 or CR. 3860.

⅓ TO ½ OFF
NEW furniture, rugs, stoves. Modern Storage Co., 208 Whitehall, SW., CY. 8651.

FRIGIDAIRE refrigerator, in very good cond. $49.95. Terms, if desired. ADVANCED REFRIGERATION, INC., 394 SPRING ST., N.W., WA. 9661.

USED WASHERS $5 DOWN
MAYTAG SALES AND SERVICE
Your West End Kelvinator Dealer
938 GORDON ST., SW. RA. 4192

GOOD used electrical appliances. All reconditioned and guaranteed. See your nearest GEORGIA POWER store, or phone WA. 6121, Ext. 560.

NEW Apt. size gas stove ... $39.95
$259 SIMMONS Hide-a-Bed
FLOOR SAMPLE $169.95
Southern Furniture, 165 Whitehall

Used 3-pc. Poster Bedrm. set $39.95
$99 T.T. Elec. H. Water Heater $39.00
$269 Bendix Auto. Washer $99.00
Southern Furniture, 165 Whitehall

MODERN Simmons sofabed, special Beautyrest mattresses, make twin beds, $375 for $125. In excellent condition. EXchange 4832.

WALNUT bedroom suite, $60. 5-piece Koroseal sofa bed suite, $85. Breakfast set, $15. 1656 South Olympian Way, SW. FRanklin 1186.

4 REFRIGERATORS, size 8.5 with new 5-year guarantee. $135 each. R. Moton, Agt. AL. 6533, 185 Auburn, Northeast.

New Furniture—½ Off
RUGS, PODHOUSER CO., AT. 1074

$198.50 Servel Coal Oil Ref. $79.50
$198.50 Gasoline Motor Washer $79.50
COOPER Furn., 171 W'h'l. MA. 0440

WE have used bargains in our bargain basement. Cochran-Lee Furniture Co., 85 Alabama St., S. W.

VENETIAN blinds, new, steel, $2.39 each. Sizes 28x64 to 36x64. Chapman's Floor Coverings. RA. 0754.

USED WASHERS
$5 DOWN—$5 MONTHLY
Bob Shelley, 273 P'tree, CY. 6311

ALMOST - NEW Admiral electric range. Have moved and cannot use. Will sell reasonable. MAin 6706.

ZENITH CONSOLE combination radio and record player, all speeds. Call after 7 p. m. ELgin 4585.

BENDIX ECONOMAT — Uncrated, $159.95. Alexander Appliance Co., 1137 Ponce de Leon, VE. 7105.

NEW sewing machine, low down payment and easy terms. Trade-in accepted. LA. 7647, nights, Dir.

LEAVING town—Automatic washer, television, sofa-bed and other household items. CRescent 9584.

GOOD BARGAIN—Divan and matching chair, dining room set. All for $50. Call RAymond 5331.

BEST VALUES — EASY TERMS
Southern Furniture, 165 Whitehall
Jan. 23, 1954

ONE 3-piece bedroom suite, walnut finish. Beauty-rest mattress. Call ATwood 5636 after 1 p.m.

BEDROOM SUITE, dressers, chairs, rugs, mo[illegible] gas heaters, watchman's c[illegible] VE. 9332.

DEEP FREEZE, 14 cubic feet, Coldspot, 7 months old. Reasonably priced. CRescent 8851.

FRIG. AUTO. WASHER, guaranteed, $125. Fite Appliance, 259 Ponce de Leon, EL. 8245.

SACRIFICING — $800 chartreuse, 19-ft. 5-piece sectional sofa for $325. EXchange 2729.

CROSLEY RANGE, complete, new. Can be seen, 215 North McDonough St., Decatur.

USED washing machines. Avcock Appliance Co., 2038 Sylvan Rd., S. W. FR. 4573.

TWIN MATTRESSES and springs. Good condition, $40. RAymond 5759.

LIVING room-bedroom furnishings. Dinette suite. Like new. EM. 4131.

GOOD AND BAD FURNITURE
Mather Bros., 75 Broad St. WA. 7811

REB. Singer machine, $29.50. Terms. Southern Sewing Center, MA. 9397.

NEW Hollywood bed, with slip cover and pillows. Reasonable. ATwood 9869

OLE PINE library table, $23; wardrobe, $14. P'tree Furn. VE. 2537.

WESTINGHOUSE Laundromat, also electric clothes drier. EMerson 5025.

PAIR genuine Jenny Lynn beds with mattresses, 32 28th St., NW, Apt. 202.

WE BUY, sell and exchange furniture. Comfort Furniture. WA. 7789.

Ladies' Desk $25
Kimbrough Furn Mart WA. 9250

NEW dining rm. suite, dresser, rugs (sell at big discount). Agt. AT. 1074.

VACUUM CLEANERS—All makes repaired or rebuilt. Phone VE. 1073.

SACRIFICE, new bedroom suite, gas stove, never used. RAymond 2650.

METAL AWNINGS—NOW CHEAP. CALL GEM. MA. 7337

FLOOR samples 30 to 50 off. CARROLL'S, 122 WHITEHALL.

BAKER Crown glass mah. breakfrt.; 2 consoles. Very Reas. AT. 5086.

Tables, chairs, electric roaster. Gas stove. AT. 8336 evenings.

BEDRM suite, $85; new elec. refrig.; mahog. breakfront. Agt. AT. 1074.

SEE your Western Auto Stores for top quality Wizard appliances.

BENDIX, $35. Gas stove, $45. Gas radiant heater, $6. VErnon 4083.

HOUSEHOLD furniture and miscellaneous items. EVergreen 4985.

FULL-SIZED Westinghouse de luxe range, like new. BElmont 1410.

SOFA, pair of chairs. Call VErnon 6318. 1262 Reeder Circle, NE.

LEAVING town, must sell odd pieces of furniture. EMerson 2510.

NEW sect. sofa; chairs; mahog. secty; ½ off. Agt. AT. 1074.

5-CU.-FT. Frigidaire, $50. Prior Tire Co., 458 P'tree. WA. 8866.

9x15 RUG and Ozite cushion, $48. P'tree Furn., VE. 2537.

TABLE-TOP gas range, $25. CRescent 8584.

Diamonds and Jewelry 84

B8533—ANTIQUE SUNBURST PIN, 36 blue-white quality diamonds weighing over 1 ct.! Original 14K gold setting. Worth $575. SACRIFICE, $325.

TO OUT-OF-TOWN BUYERS
WE WILL send any diamond to your banker or express office for inspection. Send for free illustrated catalogue.
CITIZENS JEWELRY CO.
195 MITCHELL ST., S. W.
CY. 8261

LADY'S HAMILTON WATCH, 38 large matched diamonds, set in handsome white gold case. Guaranteed movement. Retails $550. Special $330.
JEFFERSON'S
8 AUBURN AVE. WA. 4786

$600 VALUE platinum diamond engagement ring and wedding band, sacrifice half price. WAlnut 4224.

MUST sacrifice 3-karat diamond ring immediately. MAin 2606.

Antiques 86

FANNY REVSON—Handsome English brass fireplace equipment, special prices, 573 Peachtree, NE. VE. 0122.

Radio, TV Sales & Service 88

TV CALLS—$1.50
Any Time, Day or Night
FACTORY-Trained and supervised servicemen. All work and parts guaranteed 3 months.
BE. 6331

TV SERVICE CALLS $1.50
REPAIRS FULLY GUARANTEED ANY TIME, ANYWHERE
DE. 5154 EV. 6613

DAY-NITE TV SERVICE
Nights and Sunday Our Specialty Guaranteed Service RA. 0342

TV SERVICE, SYLVAN HILLS, East Point, West End, Cascade, College Park, Grant Park. Service charge, $1.50. RA. 6616 any time.

OUR SERVICE is our only TV salesman. Blakeney Radio & TV Serv., FA. 6404. 101 N. Church St., East Point.

USED TV
$10 DOWN—$8 MONTH
Bob Shelley, 273 P'tree, CY. 6311

RECONDITIONED TV's for sale. Terms. Aycock Appliance Co., 2038 Sylvan Rd. FR. 4573.

TV FOR RENT
Buffington-Fletcher, VE. 9689

Musical Merchandise 90

PIANOS TO RENT
NEW spinets and console pianos. Ask about our rent and purchase plan. Many good values in used uprights and grand pianos.
LANIER PIANO CO.
64 Pryor St., N. E. WA. 6866
628 Lee St., S. W. FA. 2168

PIANO SALE
Steinway Grand. Like new..$1,795
Small studio piano..............$395
USED UPRIGHTS
$89 · $95 · $125 · $250 · $395
BASKETTE PIANO CO.
52 Pryor St., N.E., Atlanta, Ga.

BEAUTIFUL five-foot, one-inch Mason and Hamlin Grand piano. Used but guaranteed quality offered at a reasonable price. Liberal terms. Trade accepted.
CABLE PIANO CO.
235 Peachtree St., N. W., WA. 1041

PRE-WAR parlor piano, factory rebuilt and restyled. Looks and plays like new. Will sell to responsible person on time. Piano can be seen by writing L. G. Holsomback, 756 West Hancock Ave., Athens, Ga.

BEST cash prices paid for saxophones, clarinets and all other band and orchestra instruments. Call WA. 0043. 195 Mitchell St., S.W.

DEAGAN 4½ octave Xylophone, excellent condition, $137.50. Bargain. Write P. O. Box 229, West Point, Georgia.

SMALL Wurlitzer player piano, 25 rolls, A-1 condition. Oak case organ, $65. Dealer., CY. 5383.

HAMMOND chord organ, one year old. Excellent condition. $650. DEarborn 2214.

$5 DOWN delivers guaranteed piano. Sterchi's, 166 Whitehall. WA. 3100.

UPRIGHT piano cheap. 184 Douglas Street, S. E. EX. 7636.

Machinery and Tools 91

Equipment for Rent
WELDING EQUIPT., air compressors, rock drills, pavement breakers, house jacks, chain hoist, light plants, electric saws and drills, pipe-threading equipt., boom trucks, sand-blasting equipt., elec. hammers, paint-spraying equip., and water pumps.
AAA WELDING CO.
EL. 2641 496 Courtland St.
AT. 4941

TOWMOTOR fork lift truck, 3,000 cap., $875; one Van Norman No. 888 boring bar and Van Norman cam piston grinder both for $1,000.
UNITED SUPPLY CO.
435 West Peachtree St.

RENT—Chain saws, all types power tools. Shop space and use of tools for your project. WA. 6966. CH. 3728.

Bargain: Good laundry and dry cleaning machinery. LA. 2021.

Building Materials 92

GAS blower type furnace, 168,000 B. T. U output.
DOORS ALL SIZES
WINDOW UNITS
HOT WATER HEATERS
MARBLE
HUDGINS WRECKING YARD
CY. 2791 642 North Ave., NW

CRUSHED STONE — Truckers, contractors; number 3, 57 and 810 stone. Available at our quarry just west of Rice Street near the Bellwood Prison Camp warehouse. Hitchcock Corp. BE. 1322.

DRY LUMBER
Costs No More At
WILLINGHAM LUMBER CO.
2114 Piedmont Rd., NE. VE. 5357

DOORS at $1 and up. Window sash, 50c and up. Fence post 35c and up. Framing $40 and up.
1590 DeKalb Ave.

CONTINENTAL WRECKING CORPORATION
2745 Bankhead Hwy. BE. 4966

BUILDING materials, new and used; plumbing fixtures, new and used. 465 Glenn St., SW. LA. 8848.

WRECKING, 1293-1307 Peachtree St. Lumber, brick, plumbing fixtures, pipe. See Mr. Hall.

QUALITY FARM SUPPLY CO.
100 Hunter St., SE — CY. 5005

WINDOWS—Clothes Line Posts. Atlanta Steel Supply. MA. 7050.

Farm Equipment, Supplies 93

USED BARGAINS
12 FORDS and Ford-Fergusons w/hydraulic lifts. All with price tags that can't be beat. See them on our lot day or night.
HILL & YANCEY, INC.
1304 Bankhead Ave.—BE. 4457

STD. BARBED WIRE, $6.99 reel. Barron Iron & Equipment Co.
722 Oliver St., NW AT. 9721

WHITE PINE PANELING
BRAND VAUGHAN LUMBER CO.
1824 Murphy Ave., S. W. AM. 4565

Off. Eqpt., Typewrits., Supls. 97

NO NEED TO WORRY when you rent a new VICTOR ADDING MACHINE for the busy days ahead. Your choice of keyboards. Hand or electric models.
Durrett Typewriter Exchange
608 Peachtree, N. E. AT. 3846

OVER 25 YEARS
QUALITY repairs of adding machines and typewriters.

IT'S A GOOD BET
When You Deal With
DURRETT TYPEWRITER EXCHG.
608 Peachtree, N. E. AT. 3846

DESKS and tables, $12.50 and up. Wood typist chairs, $3.95. Metal tranfer files, $3 each. Wood file baskets, 50c each.
UNITED SUPPLY CO.
435 West Peachtree

OFFICE EQUIPMENT
MODEL NO. 90 Mimeograph machine in excellent condition, handles post cards to legal sizes. Phone ELgin 2644.

TYPEWRITERS repaired and rented. Luke Typewriter Co., 120 Forsyth St., SW. LA. 1396.

A. B. DICK MIMEOGRAPH, NEW & REBUILT. 318 P'TREE. WA. 1608

GOOD electronic dictating-transcribing machine. EX. 8223.

Wanted to Buy 101

WE PAY the highest cash prices for used restaurant equipment. Office furniture and store fixtures.
ATLANTA FIXTURE & SALES
104 Pryor St., SW MA. 2224

WE PAY highest cash prices in town for good clean used furniture, late model electric refrigerators and gas ranges. No amount too large. BASS FURNITURE CO., MA. 5123.

FILE cabinet, adding machine, desk, cash register, typewriter, from owner. H. W., 120, Journal-Constitution.

HIGHEST prices for used store, office, restaurant equipment. Murry Fixture Co., 62 Ala. St. SW LA 7280

USED FURNITURE. Pianos bought and sold. Friendly Furniture Co., 725 Marietta. WA. 3974.

CASH for clean furn., refrig., pianos, gas ranges, etc. Hardeman Furn. Co., WA. 6803.

CASH for your old piano, refrigerators, washing machines, furniture. AL. 0311, Dir.

ONE magnolia tree, 8 to 10 feet high, one 20 to 30 feet high. EXchange 5669.

TOP PRICES for GOOD used furniture. SEIDEL Furn. Co., WA. 3929.

NEED good furn., TVs, ref., pianos, ranges, etc. Bank'd Furn., EL. 8510.

WE Buy used furniture. We pay highest prices. Cater Furn Co WA 6254

WANTED—SMALL PIANO, GOOD CONDITION. AGT. AT. 1074.

HIGHEST trade-in value on your old furniture. AL. 8943.

Moving and Storage 102

FLANIGAN—The Moving Man, Inc., (Formerly Clark's Transfer Service, Inc.) Complete fleet of moving vans, experienced workmen. First class warehouse facilities for storing furniture. Long distance moving to all points. Free estimates. LAmar 7576.

DO not be deceived. Our rates are lower. Want loads to and from N.Y., Penn., D.C., Va., N.C., Fla., La., Ala., Mass. Weekly trips. Free estimates.
SUDDATH MOVING & STORAGE CO., 19 Ivy St., NE. WA. 6795

LOADS, part loads to and from Ohio, Mass., R. I., Conn., N. Y., Chicago, Phila., Kentucky, Indiana, Wash., Ala., Tenn., Florida and Missouri points. Jan. 15 to Jan. 31. WA. 1412.
CONSOLIDATED VAN & STORAGE

WEEKLY loads to Fla., Ohio, D.C., N.Y., N.C., S.C., Va., Rhode Island, Texas, A. C. White Trans. & Stge Co., MA. 1888.

ROOMS AND BOARD—

Boarders Wanted 103

FREE, one week's meals to those who answer promptly. Lovely rooms. Furniture much nicer than average. Delicious family-style food. Ansley Park bus at door. 33 Maddox Dr., NE. VErnon 6706.

1357 FAIRVIEW ROAD, Northeast — Vacancies business people or students, also roommate, young man. Double rooms, large closets, near transportation. Breakfast only. DEarborn 0045.

WEST END, elderly ladies, private home. AMherst 0207.

Boarders Wanted 103

CRESCENT GUEST HOUSE, Peachtree-Eleventh. Conv. to everything. Delicious home-cooked meals; business people, couple, $10.50 up. Lobby television. Also singles. EM. 2982.

1485 P'tree St., N. E.
BUS. PEOPLE, AT. 2080

207 13TH STREET, NE—Gentleman to share large room. Private bath. Girl to share large room. Adjoining bath. Good meals. ELgin 3946.

1492 PONCE DE LEON—MODERN Rooms, baths; wonderful meals. Young business girls only. Very Reasonable. Refs. DE. 0822

1052 ST. AUGUSTINE PLACE—Business girl to share room, connecting bath. Best environment. Meals and transportation. VErnon 3696.

699 PIEDMONT—Block north Ponce de Leon—Young lady roommate. Twin beds, closets and dressers. 2 meals, 7 days. VErnon 8162.

1328 PONCE DeLEON AVENUE, Northeast—Attractive vacancies. Convenient. Good meals. Clean environment. CRescent 1456.

1300 PONCE DE LEON AVE., NE. Also rooms for boys or girls with living room and den privileges. On carstop. CR. 4990.

180 13TH ST., N. W., under new management, ladies and gentlemen, meals optional, 7 days, on bus. ATwood 9116.

ATTRACTIVE vacancies for young business men and girls, meals 7 days, television for guest, call VErnon 9331.

961 PIEDMONT, large front room, next to bath, gentlemen only. Plenty home cooked food, 7 days. ATwood 0128.

1255 PONCE DE LEON — Attractive vacancies for ladies, couples or gentlemen. DEarborn 9394.

1150 ST. CHARLES PLACE, front room. Connecting bath. Excellent meals, girls. ELgin 6793.

450 BOULEVARD, Northeast. Vacancies, 3 boys or girls. Delicious meals. Reasonable. ELgin 1348.

DRUID HILLS Lodge. 892 Ponce de Leon, Northeast. 2 meals daily, 7 days. VErnon 1706.

893 PEACHTREE—Attractive vacancies for ladies, couple or gentlemen. VErnon 9303.

1279 PEACHTREE, Northeast, vacancy, two business girls, private bath. VErnon 0962.

NORTHEAST section, business girls, private home, convenient transportation. ATwood 3909.

ELDERLIES, N. E. section, private home, private or semi-private room. DEarborn 3355.

NORTHEAST, on transportation, roommate young lady, adjoining bath. ATwood 7842.

751 Piedmont Avenue, Northeast. Roommate, gentleman. Private bath. ATwood 2953.

CHRISTIAN home for elderly people. Good meals. No drinking. EVergreen 0088.

815 PIEDMONT, Northeast — Young businessmen. Meals, 7 days, TV. VErnon 6101.

LITTLE Five Points, double room, young men, private home. WAlnut 2506.

710 PIEDMONT—Vacancies, men, $10 week. Block north Ponce de Leon.

524 SEMINOLE, NE—Attractive vacancies. Business people. WA. 8779.

GIRLS, gentlemen, elderly people. 2 meals, 7 days. FRanklin 2638.

MEN and women. Home cooking. 1166 St. Charles. VE. 5130.

898 PIEDMONT, 2 garage rooms, gentlemen. ATwood 9259.

LOVELY room, Christian home, elderly lady. ELgin 6793.

1246 PONCE DE LEON, boys and girls. DEarborn 1913.

Hotels-Motels 104

PRIVATE bath, maid service, phone, free parking. Coffee shop in building: excellent meals. Low daily, special weekly rates. Wynne Apt. Hotel. AT. 4476

RITZ HOTEL
SPRINKLER protected: theater-hotel district 103 Luckie St. LA 0456.

CHEROKEE HOTEL — Free parking. Modern rooms and suites. Daily and weekly rates. 320 Ponce de Leon Ave., N. E. AT. 0856.

SINGLE and double air-conditioned rooms, private bath, weekly rates; kit. units Hotel Southland. EL. 5575.

SOUTHERN HOTEL, 120 Edgewood Ave., NE. Wkly. rates, $6.50, $7.50. TV.

HORNE HOTEL, Downtown. Baker St. at Peachtree. $10 wk. and up.

MILLER HOTEL—Low weekly rates with bath. $8-$12. CY. 9871.

NASH HOTEL, 195 Ivy St., NE. From $7 to $12 weekly. CY. 9142.

PARK HOTEL, 70 Cain St., NE. Weekly rates, $8 and $10.

ROOMS FOR RENT—

Rooms—Furnished 105

WE furnish clean, pleasant living conditions for refined business men. Kitchen privileges or breakfast. Maid service. Private baths. Hot water. 3 trolleys stop at door. Very reasonable. 1340 Piedmont Avenue, Northeast. ATwood 1254.

2 GIRLS TO SHARE HOME WITH 3 OTHERS. 3 BEDROOMS, LIVING ROOM, KITCHEN, DINETTE, FURNACE HEAT, TV. NICE RESIDENTIAL ST. TROLLEY. EVERYTHING FURNISHED. $7. AL. 8923.

EVERYONE who has rooms for rent needs the Wanted-Rooms and Board Classification in The Journal-Constitution Want Ads. If you can't find what you want try an ad of your own. WAlnut 6823.

SETTLED couple or businessman to share lovely home on Northside. Close in. No drinking, no smoking in bed. Reasonable rent. References exchanged. E. D, 126, Journal-Constitution.

BROOKHAVEN — Room, large closet. Shower. Venetian blinds, kitchen privileges. Garage. 1 block from car line. Lady wanted. CHerokee 6962.

"JUST WHAT YOU WANT"
ROOM for gentleman. Pvt. home. Steam heat, hot water, excel. trans. 959 North Ave., N. E. AT. 3981.

SHARE modern 3-bedroom bachelor apartment, Druid Hills, with 2 gentlemen. Convenient transportation. $30 month. DEarborn 8543.

1266 WEST PEACHTREE — Large room. Adjoining bath. Private entrance. Gentlemen. References. ATwood 6935.

EAST POINT, one bedroom, two congenial girls, kitchen privileges, near transportation. Call FAirfax 7904 after 7 p. m.

NORTHEAST, nice corner room, every convenience, near transportation. Refined gentleman. ELgin 0570.

NORTHEAST — Attractive bedroom, private entrance. Call Sunday or after 5 weekdays. WAlnut 4332.

MYRTLE ST.—Large room, share bath with bus. woman. Pri. home. Conv. to trans. VE. 8275.

PRIVATE home, newly furnished front room, private entrance. AMherst 1010, AMherst 6068.

PRIVATE BATH, maid service, phone. Less than $2 per day. Wynne Apt. Hotel, AT. 4476.

GENTLEMAN, near Sears, twin beds. Private bath. In private home. $6 weekly. VErnon 5129.

SLEEPING rooms for rent. $4 and $5 per week. CYpress 2273. 247 Woodward Ave., SW.

MORNINGSIDE — Room, private shower. Near transportation. References. ATwood 2832.

DOUBLE and single, newly renovated, connecting bath, private entrance. ELgin 0524.

DRUID HILLS—Beautiful front room. Kitchen privileges. Prefer ladies. EVergreen 1019.

934 PONCE DE LEON—Large double room, business women. ELgin 8715, after 6 p.m.

CONVENIENTLY located, single or double, 419 Ponce de Leon, Northeast. ATwood 3276.

JUNIPER HOUSE — Clean, comfortable, convenient everything, single or double. EL. 9577.

VIRGINIA-HIGHLAND —Bedroom, twin beds. Kitchen, bath. 2 girls. ATwood 0155.

EMORY — Lovely room, adjoining bath. Private home. Convenient trans. CRescent 5039.

WEST END—Single or double, large room, redecorated. Business people. AMherst 4081.

GENTLEMAN, Briarcliff-Ponce de Leon. Private home, reasonable. EMerson 3256.

NORTHSIDE—Private entrance and bath. Twin beds. Gentlemen. EMerson 1823.

PERSHING POINT — Lovely room; convenient. Near transportation. ELgin 1763.

ANSLEY PARK — Quiet, private home, room and adjoining bath. ELgin 3560.

BUCKHEAD—½-block from Peachtree. Corner bedroom. EXchange 6138.

NICE LOCATION — Private home, room on transportation. RA. 0981.

847 BRIARCLIFF RD., NE—EV. 4097. 2 blocks off Ponce de Leon.

LOVELY corner bedroom, connecting bath, on transportation. VErnon 3061.

GARDEN HILLS—Nice single room, private bath, garage. CHerokee 7871.

ROOM, private bath, convenient Fort Mac. Ford plant. RAymond 2960.

ONE or two ladies or gentlemen. Private entrance. VErnon 0523.

BEDROOM, share kitchen and living room. FAirfax 7283.

GENTLEMEN — Front room, heat. $25. ELgin 4629.

Rooms—Unfurnished 106

BEDROOM—Private entrance. Trolley line. $20 month. 37 Whitefoord Avenue, Northeast.

H'keeping Rooms—Fur. 108

LITTLE 5 POINTS—Efficiency bedroom. Also, bedroom, connecting bath. Kitchen privileges. Children welcome. $10 week. LAmar 4842.

NORTH HIGHLAND AVENUE, 2 large rooms, private entrance, utilities furnished, business women only. CYpress 2755.

NICELY furnished room, kitchenette. Private home, private entrance. All conveniences. Couple only. 328 Northwest 14th St.

NORTHEAST—Two rooms, private entrance. Utilities furnished. Business couple. Garage. CRescent 3235.

NICE room, kitchenette, private home. Christian couple or ladies. AMherst 4914.

EAST POINT—2 rooms, private bath, entrance. Adults. CA. 2351.

H'keeping Rooms—Fur. 108

SEE convenient, 2-room apartment, 375 Glenwood Ave., SE. ALpine 5827.

277 CAPITOL AVE., SW — Bedrm., k'nette, heat, lights. G. E. Reas.

406 NORTH AVE., NE. Bedrm., k'nette, bath, lights, G. E. stove.

H'keeping Rooms—Unfur. 109

2 ROOMS and utilities free, for couple in exchange for keeping children while mother works. 2548 Bellview Avenue, Northwest.

3-ROOM terrace apartment with bath and hot water. Private entrance, utilities furnished. $35 month. Baby accepted. BElmont 3663.

COLLEGE PARK—2 rooms, private porch, by bus, school, store, $30. 1008 East South Main Street. LAmar 9713, ATwood 8364.

NEAR Little Five Points— 3 redecorated rooms. Adults. AMherst 0155.

442 PARK AVE., Southeast—3 rooms, private bath, adults. DIxie 5402.

1314 PIEDMONT, NE—2 rooms, private entrance, VErnon 5117.

RENTALS—

Apartments—Furnished 114

DECATUR
ATTRACTIVELY furnished efficiency in modern apartment building. Consists of large room as combination living-bedroom; kitchen in alcove. Also small dressing and bath. Rent $75 including all utilities. Call Mrs. Lafferty, CR. 2332.
L. W. Morris Co., Bkr.
113 Trinity Pl., Decatur

NORTHEAST SECTION
1-BEDROOM apartment, stove and refrigerator, heat and water furnished. Children accepted. Call AT. 0885.
Hubert-Taylor Realty Co.
1409 Peachtree St., N. E.

752 LEXINGTON AVE., SW—Large, 5 rooms. Strictly private, newly decorated. All tile bath, tub and shower. Large screened porch, nicely furnished. New stove and refrigerator. $100 per month. FR. 2691, 8 a. m. to 5 p. m.

PONCE DE LEON PLAZA shopping center. For refined employed couple or gentlemen, large bedroom, kitchen, bath. Everything private. $65 monthly. EMerson 4015.

3 NICELY furnished rooms, bath, Venetian blinds, private entrance. On transportation, near Emory. Preferably, business couple. References. CRescent 8434.

LARGE corner combination living and bedroom, large kitchen, private bath. Couple or business girls. Utilities furnished. No drinking. $50. RAymond 6915.

NORTHEAST SECTION — 2 bedrooms, living room, breakfast room, kitchenette and bath. References exchanged. $77.50 per month. VErnon 0385.

GRANT PARK — Bachelor apartment. Perfect for one business person. All conveniences. Utilities furnished. $40. MAin 0320 after 6 p.m.

BRICK HOME — Private entrance and bath. 2 bedrooms, living room and kitchen. Lights and water furnished. $75. BElmont 5300.

NICELY furnished corner efficiency. Enclosed sleeping porch. Also large bedroom apartment. Adults. 926 Greenwood Ave.

2-ROOM terrace apartment, private bath. $15 per week. Utilities furnished. 785 North Evelyn Place, NW. Grove Park.

LITTLE FIVE POINTS — Private entrance, first-floor apartment; also, second apartment., utilities paid. CYpress 1834.

NORTHSIDE—Living, 2 bedrooms, kitchen and bath. Private. Utilities furnished, 4 business girls. CRescent 4216.

L.R., D.R., KIT., 2 bedrms., bath, front and rear porches. Completely furn. $110 per mo. Apply 881 Ponce de Leon.

KITCHEN and bedroom, nicely furnished. All conveniences. Near transportation and stores. Couple. CYpress 7930.

2 ROOMS—Utilities furnished. Newly decorated. Business woman. Juniper near 10th Street. VErnon 5548.

NORTHEAST — Private entrance, bath, kitchenette, good heat, transportation. 2 business girls. VErnon 4449.

DECATUR
4-RM. apts., nicely fur., newly decorated. Adults, $75 and $85. DE. 1387.

DECATUR — Garage apartment, 3 rooms, bath, screened porch, garage. Christian business couple. DE. 7990.

NORTHEAST — 2 or 3-room apartment. Utilities, bath, heat. Convenient. Business adults. VErnon 1586.

HIGHLAND-VIRGINIA—2 business girls, efficiency, all utilities. Maid service. EMerson 5909 after 6 p.m.

Deerfield Apartments
Completely furnished. VE. 9332.

BEDROOM and kitchen. Private bath. Utilities furnished. Couple or girls, or settled lady. CAlhoun 4623.

EAST POINT—Nicely furnished 1-bedroom apartment, utilities furnished. 518 Hendrix Ave., FAirfax 3590.

DECATUR — 2-bedroom. Venetian blinds. Porch. Utilities furnished. Adults. $79.50. CRescent 9547.

92 BAKER ST., N. E. Eff. apts. Rms. Close in. Adults. Linens. Maid serv. Util. $8-$10 wk. Apt. 2.

DRUID HILLS—Attractive, small apartment, utilities furnished, convenient location. EVergreen 1019.

NEAR TENTH STREET — Bedroom, kitchenette. Private home, semi-private bath. EMerson 6178.

2476 MEMORIAL DR., SE.—Two-bedroom upstairs apartment. Newly decorated. BElmont 7862.

SYLVAN HILLS—Large corner bedroom, kitchenette. Private entrance. Ladies. AMherst 8156.

835 JUNIPER ST., NE — Lovely efficiency. Front exposure. Conv. 3 bus lines. EL. 9577.

2-ROOM apartment, private entrance, private bath. Utilities furnished. 898 Rosedale Rd., N. E.

3 ROOMS, bath, Christian business adults. 401 Augusta Avenue, Southeast. WAlnut 6013.

2-ROOM apartment. No drinking. Apply after 2 p.m. 780 Boulevard, NE. VErnon 8468.

NEAR Druid Hills churches, master bedroom, kitchen-dinette, private bath. ELgin 6004.

EMORY SECTION — 3-room terrace apartment, completely furnished. CRescent 8541.

1001 WEST PEACHTREE—Bedroom, kitchenette. Heat, utilities furnished. ATwood 9178.

800 PONCE DE LEON PLACE—Efficiency, utilities furnished. $15 week. VErnon 4302.

NORTHEAST — 2-bedroom apartment. Suitable girls, boys. Private. ATwood 5847.

ANSLEY PARK—Near Expressway, share private home. References. $40. ELgin 1060.

863 PONCE DE LEON AVE — 2½ rooms, private entrance, $75. ATwood 3977.

1364 HARDEE, NE—3 rooms, private bath, conveniently located. $55 month.

1 BLOCK Peachtree Rd., 4 rooms, bath, gas heat. No children. ATwood 3210.

GLENWOOD HILLS section. Small 3-room house. Couple. $55. DE. 3463.

HAPEVILLE—3 rooms, utilites, conveniences. FA. 7044 after 6 p. m.

COMPLETELY furn. efficiency apts. Couples only. 881 Ponce de Leon.

843 JUNIPER, NE, bedrm., living rm., k'nette, AT. 5858, after 6 p.m.

SOUTHEAST—Small terrace, private, $9 week. Utilities furnished. DI. 6393.

TWO-ROOM terrace, utilities, business couple, no drinking. RA. 4208.

TWO ROOMS furnished, transportation. Business couple. RAymond 2254.

WEST END—Three rooms, bath, hot water. Couple. AM. 3414; AM. 7610.

PEACHTREE Place, 3 rooms, bath, closets. Adults. $70. ELgin 1623.

13TH STREET — 3 large, nicely furnished rooms. WAlnut 7519.

WEST END—2 lovely rooms, private, utilities furnished. RA. 2186.

375 PONCE DE LEON—2 rooms, adjoining bath. $11.50 week.

5-ROOM APARTMENT—Northeast. Girls. ATwood 2835.

Apartments—Unfurnished 115

NOW!
2-BEDROOM APTS.
$57.50
INCLUDING WATER, STOVE, REFRIGERATOR, BUILT-IN CABINETS, ON TRANSPORTATION, OFF-STREET PARKING. DAY NURSERY IN CONNECTION
PLENTY OF CLOSETS
Bus Service Every 15 Minutes
THREE MILES TO DOWNTOWN
SCHOOL ON GROUND NOW UNDER CONSTRUCTION
MOVE IN TODAY!
VILLAGE APARTMENTS
1767 SO. PRYOR RD.
PHONE LAmar 7000

BLAIR VILLAGE
One and Two
BEDROOM
APARTMENTS
$45-$47.50
$50-$52.50
$55
SCHOOLS
CALL ALpine 5433

Apartments—Unfurnished 115

THE DARLINGTON
TWO-ROOM EFFICIENCY APTS.
PLUS
FULL KITCHEN AND BATH
3-Month to 1-Year Lease
HEAT, water, electricity, cooking range, electric refrigerator, Venetian blinds all furnished.
All Apts. Outside Exposure
Free Parking Space
Outdoor Terrace and Playground
Complete Shopping Facilities Within the Building
AVAILABLE FOR SHOWING
8 A. M. to 11 P. M.
THE DARLINGTON
2025 Peachtree Rd., NE
Phone EMerson 2511
"ON THE FAMOUS PEACHTREE"

OGLETHORPE APARTMENTS
2 BEDROOMS
$55-$57.50
$69.50-$73.50
SCHOOLS
CALL 47-5201

COLONIAL HOMES APARTMENTS
BEST IN ATLANTA
LOCATED just off Peachtree Rd. adjoining Bobby Jones golf course. One, two and three bedrooms. APARTMENTS equipped with gas range and electric refrigerators. Complete and prompt maintenance and repair service. Garage available with each apartment. RENTAL OFFICE, 214 Colonial Homes Dr., NW. Phone Atwood 9729. After hrs., AT. 1887.

NORTHEAST
OXFORD COURT APT.
THIS apt. has 2 bedrooms, large living room, dining room, and kitchen range, refrigerator and Venetian blinds furnished, located at 286 Oxford Pl., N. E., near transportation and stores. Rent $77.50 per month.
BEN SMITH SR., INC.
1974 DeKalb Ave. EV. 1781

Convenient Location
EFFICIENCY APT.
THIS APT. is located in South Kirkwood at 52 Doyle St., has range, refrigerator, Venetian blinds, furnished, rent $47.50 per month.
BEN SMITH SR., INC.
1974 DEKALB AVE. EV. 1781

East Wesley and Piedmont Court Apts.
COR. East Wesley and Piedmont Rd., NE. 2 and 3-bedrm. apts., including playground for children, stove, refrigerator and janitor serv. Schools nearby. $87.50 to $95. EX 0303; after 5:30 and Sat. and Sun. CH. 2662 or EX. 4093.

PEACHTREE GARDEN APTS.
ATLANTA'S finest 2 and 3-bedroom apartments on Peachtree Rd. just beyond Veterans' Hospital.
WE FURNISH garage, storage space, shades, Frigidaire, stove, hot water and heat for the apartments during the winter months.
GRAMMAR school across the street. Call CH. 4375; CH. 5571.

CAPITOL VIEW APTS.
SPACIOUS 4 and 5-rm. apts. on trolley. Conv. to schools, shopping and Ft. Mac. Large closets, hdwd. floors, tile bath and shower. $75 and $85.
ALSO FURNISHED APTS.
APPLY 1191 Stewart Ave., SW. Apt. 10 AM. 7821; RA. 1239.

Beautiful 5-Rm. Apt.
LARGE living rm. and dining rm., 2 large bedrms., kitchen and bath, ample closet space, hardwood floors. Stove, refrig., Venetian blinds, water and garage furnished. Rent $95. Office FR. 1491 or EL. 4222. 1374 Rock Springs Rd., NE.

HOLMES ST. APTS., NW
EM. 3190 BEFORE 6:30
$47.50
1-BEDROOM, living-dining combination, kitchenette, stove, refrigerator, storage closet. Immediate occupancy; 1 blk from Howell Mill Rd. bus.

GOLDSBORO APTS.
1332 Euclid Ave., N. E.
CHOICE 2-bedroom corner apt. Stove, refrigerator, Venetian blinds and water furnished. AL. 9982.

NEW—LUXURIOUS
Air Conditioned, Elevator
NO CHILDREN or pets. Wingfield Apts. 32 28th St., N. W.

EMORY SECTION — Cottage (private). Living room, bedroom, kitchen, bath. Stove, refrigerator furnished. ½ block shopping. Across street Emory Campus, 2 bus lines. CRescent 1342.

EAST LAKE—Beautiful new second-floor apartment. 3 rooms. Private entrance and bath. On transportation. Stove, refrigerator, Venetian blinds, utilities furnished. $75. DEarborn 7338.

GARDEN HILLS—Lovely apartment, 3 rooms and tile bath, private entrances. Convenient to transportation. Stove, refrigerator, water furnished. Available Feb. 1. $75. CHerokee 0254.

THREE completely private 2-bedrm. apts. Available now. Excellent location. Southwest section. Stove and refrigerator furnished. One $60 and two $70. 1804 Stanton Rd., SW., FR. 1491.

SYLVAN HGTS. APTS.
2-BEDRMS., cor. apt. Conv. to Fort Mac., airpt. CA. 7317, Mrs. Meinhold.

WOODLAND HILLS, Southeast — Business couple. 3 rooms, private bath, entrances. Heat, lights, water, garage, included. Near transportation. $55. DIxie 4011 after 6.

32 KIRKWOOD ROAD — 4 rooms, bath, upstairs, private entrance, lights, water furnished. $60 per month. Business couple only. CYpress 0595 or CRescent 1688.

412 BLVD. N. E., Apt. 8, liv. r., kitch., bdrm., bath, heat and water, $39. Immediate occupancy; adults. Haas & Dodd, Rltrs., Haas-Howell Bldg., WA. 3111.

COLLEGE PARK—New 2-bedroom terrace apartment. Entirely private. Available immediately. Water furnished. $70. CAlhoun 0661, AMherst 4134.

PRIVATE combination, living room and bedroom, bath, kitchen furnished. Blinds and utilities. $58 month. Business couple or lady. DEarborn 0184.

407 KELLY St.; 3-rm. duplex, $45.
346 CENTRAL Ave., SW; 5 rms., downstairs, $50.
Gifford Rlty. Co., Vol. Bg. WA. 3065

DECATUR—3-rm. duplex apt. Adults only. Conv. $45 per mo. DE. 3394.
CARY BONE RLTY., REALTORS
158 Sycamore St., Decatur

HIGHLAND near Little 5 Pts., neat, clean, 3 rooms, bath, heat, lights, kitchen furnished. 1 or 2 settled business ladies. WAlnut 5957.

3 ROOMS, private bath, front and back entrance, references exchanged. Adults only. Available Feb. 1. EVergreen 9574.

EAST LAKE—3½ rooms, redecorated. Private entrance, bath. Stove, refrigerator, blinds, all utilities. $60. EVergreen 7921.

128 RAWSON ST., SW. 2-rm., pri. bath, hot and cold water. Apt. 5, $31.50. Gifford Rlty. Co., WA. 3065. Volunteer Bldg.

NORTHWEST — Living room, bedroom combination. Partially furnished. Private entrance and bath. VErnon 9460.

NORTHEAST—3 rooms and bath. Refrigerator, stove, blinds furnished. Conveniently located. $47.50. CAlhoun 6190.

1095 BLUERIDGE AVE., Northeast. Apartment 1. Redecorated. 3 rooms, screened front porch. $54. VErnon 9882.

CLEAN, 4-room apartment, adults, $62.50. Heat, hot water furnished. 529 Boulevard, Northeast. ATwood 3261.

THREE large rooms, bath. Block stores, transportation. Everything private. 1067 Whiteoak Ave., S. W.

EAST POINT—3 rooms, private entrance. Adults. $47.50. 992 West Washington Road. FAirfax 6089.

LARGE bedroom apartment, kitchen furnished. 627 Parkway Drive, Northeast. $50. CHerokee 3680.

Apartments—Unfurnished 115

NEAR Briarcliff Hotel — 4 rooms, den redecorated, adults. No stove, refrigerator, $80. ATwood 2251.

NEAR transportation, 3-room terrace apartment and shower. 1278 Lucile Avenue, SW, AMherst 5492.

548 EAST WESLEY—3 rooms upstairs, private entrance, $45. Transportation. CHerokee 5029.

593 FORMWALT ST., Southwest. 3 rooms, near school, conveniently located, $37.50. MAin 4892.

939 SELLS AVENUE, Southwest—3-room terrace. $40 month. Utilities furnished. FRanklin 4308.

288 WOODWARD AVENUE, Southeast. Four rooms. Private bath. $45 month. CYpress 2663.

188 WAVERLY WAY, NE—3 rms., pri. bath, lights, hot water furn. $50. VE. 7105.

1446 PIEDMONT — Business men, couple. Shown 1-6. References. ATwood 8753.

SMALL efficiency, kitchenette, private bath. 767 Piedmont Avenue. ATwood 8800.

COLLEGE PARK, 3 lge. rms., priv. bath and entr. Conv. loc., $55. CA. 1598.

FORT McPHERSON — 3-room duplex, couple only, $50. RAymond 6449.

3 ROOMS, private bath, refrigerator and stove furnished. $60. AMherst 0739.

3 LARGE rooms, private bath, lights, hot and cold water furnished. DIxie 5105.

4 ROOMS, private bath, entrances. Heat, water furnished. RAymond 2808.

LITTLE 5 POINTS. Close to stores, trolley. No children. AMherst 3456.

CAPITOL VIEW—3 rooms upstairs. Utilities furnished. $50. AMherst 2763.

LOVELY 3-room garage apartment, lights, water furn., $60. WAlnut 9856.

EMORY—Modern terrace apartment, 3 rooms, tile shower. ELgin 1361.

WEST END section — 3 rooms, utilities furnished. Call AMherst 4097.

883 CHEROKEE AVE., 3 rms., $35 mo. Apply Apt. 2. AL. 6585.

Apartments—Fur., Unfur. 116

1-BEDROOM and efficiency apartments. Partly furnished. 521 Boulevard, N. E., ATwood 3946.

Duplexes—Furnished 117

3½-ROOM DUPLEX. 1st floor, all private and convenient. WAlnut 3699.

Duplexes—Unfurnished 118

Convenient Location
BRICK DUPLEX
THIS APT. has 3½ rooms located near transportation and schools, children accepted. Located at 140-A, 146-A. Ericson Ave., S. E. Rent $51.50 per mo.
BEN SMITH SR. INC.
1974 DEKALB AVE., N. E. EV. 1781

Near Agnes Scott College
ON S. McDONOUGH. New, 2-BRs. on 1st floor. Immediate possession. Call AT 0885 or Q. R. Hubert, DE. 8764 eves.
Hubert-Taylor Realty Co.
1409 Peachtree St., N. E.

ONE 2-bedrm. duplex, Avondale Estates. Stove and refrig. Near schools, transp. and shopping area. $80 mo. Call DE. 2534.
FORKNER REALTY CO.
AVONDALE ESTATES, GA.

NEAR LITTLE FIVE POINTS—Rear apartment, living room, bedroom, kitchen, bath, large porch, floor furnace. Ideal for business couples. Lights and water furnished. References required. $45. MAin 1357.

921 VIRGINIA AVE., NE—2nd flr., 5 rms., nicely redec. Gas stove, heat, lights and water incl. ADULTS, $79.
SHARP-BOYLSTON CO.
Realtors WA. 2929 Grant Bldg.

NEW BRICK DUPLEX
1320-B Iverson St., N. E. 4 rooms, $70, will take 1 child.
BEN WALL REALTY CO.
600 Blvd., N. E. EL. 2616

IDEAL—2 bedrms., duplex, single story, insulated. Adjoins Hapeville City Park. Spacious lawn, conv. shop., trans., churches, schools. $69.50. Ava Park Co., FA. 9152, CA. 3636.

DECATUR—3 rooms, excellent condition. Stove, refrigerator, Venetian blinds, gas furnace heat, water furnished. Separate entrances. DEarborn 1719 after 6:30 p.m. weekdays.

LITTLE FIVE POINTS—1376 McLendon—3 large rooms, hardwood floors, Venetian blinds, kitchen and dining room combined. Garage. Bus line. Adults. $65 month. CRescent 6177.

WEST END—6 rooms and bath, upstairs, private entrances, hardwood floors, gas heat, on car line. Adults. Owner, RAymond 3491.

317 W. VIRGINIA AVE., College Park, 2 bedrm. brick duplex; tile bath; stove, refrg. and v. blinds furnished. $85. McKenzie-Dreger Co., 5 Ivy St., NE. CY. 2512.

LITTLE FIVE POINTS—Four - room upper duplex. Redecorated. Venetian blinds, utilities furnished. Steam heat. $65. Adults. MAin 9031.

5 ROOMS and bath, all private. Convenient schools, shopping and bus line. Located 898 York Avenue, Southwest. AMherst 4690.

PEACHTREE HILLS—Business couple. 4 rooms, 2 baths. On bus line. $75. Heat, utilities furnished. CHerokee 6729.

133 NORTH CANDLER, Decatur, Georgia—4 rooms, redecorated, convenient. Reasonable. CRescent 1456.

4 ROOMS — Youngstown kitchen, tile bath. Couple only. $60. 1144 Merrill Ave., SW. AMherst 4197.

THREE ROOMS, bath. Stove, refrigerator optional. Adults. 567 Winton Terrace, Northeast, near Sears.

TWO bedrooms, two baths, living room, dining room, kitchen and den. ½ blk. Peachtree. CHerokee 3947.

BRAND-new 2-bedroom duplex apartment, gas floor furnace, off N. Hightower, $55 month. BE. 4966.

SEVEN spacious rooms recently redecorated, floors newly refinished. Parkway. ATwood 1987.

DECATUR—3 rooms, large private hall. Block main Decatur bus. $65. Adults. EVergreen 3061.

EAST LAKE—Four rooms and bath. Private entrance. Gas heat. Adults. CRescent 1897.

434 CLIFTON RD.—4 large rooms, bath, stove, refrigerator. DEarborn 3187.

EMORY—3 rooms, bath. Utilities furnished. Adults. $62.50. DEarborn 5654

MORNINGSIDE — 5-room duplex, stove, refrigerator. VErnon 3676.

3 - ROOM duplex. 769 Cascade Avenue. RAymond 7142.

5 rooms and bath, redecorated. RAymond 7749.

Duplexes—Fur. or Unfur. 119

CHASTAIN PARK section, 3 rooms, private, newly decorated, couple with car. EXchange 5805.

Houses—Furnished 120

OWNER will share furnished home, one or two business girls or business couple. East Lake. DEarborn 6937 after 7:30 p.m. and all day Sunday.

Houses Unfurnished 121

666 GRESHAM AVE., SE, large 5-rm. brick home with separate 3-rm. apt. Finished upstairs. $125 per mo. for both. Home, CR. 4486; office, CR. 1761.

321 S. JACKSON ST., College Park, 5-rm. duplex, $65 mo. Vacant. Home, CR. 4486; office, CR. 1761.
Benefield Rlty., Decatur

CLOSE IN, Decatur, 124 Hillyer Pl. 5-rm. house. Conv. Avail. now. $65 per month.

452 PARK HILL DR.
GLENWOOD-CANDLER section, 5-rm. house, 2 yrs. old; gas heat. Avail. now. $85. DE. 3394.
CARY BONE RLTY., REALTORS
158 SYCAMORE ST., DECATUR

DRUID HILLS
CHARMING, 2-bedrm. and den brick, servant's rm. in bsmt. $150 mo. Mr. Green, CR. 2663.
PAUL GREEN REALTY CO., INC.
407 W. Ponce de Leon, Decatur

THREE-ROOM house, attached, excellent condition. Country atmosphere. No bath. Just off Johnson Rd., NW, near Hollywood Rd. 2 Frye Place, $35. 6 Frye Place, $25. Call 47-9451.

LORING HEIGHTS — 405 Lofton Road, NW. 2 bedrooms, gas heat, refrigerator. Near schools. $100 month. Available February 1st. Call after 6 p.m., VErnon 6138.

296 ALLATOONA PL., S. W., off Lucile, 6-rm. brick in good cond. Basemt., gas furn., fenced-in back yard. $95 mo. AM. 8983.

GROVE PARK—340 Woodlawn Ave., Northwest. Modern 5-room house. Gas heat. Only 2 years old. $72.50. Vacant January 26. BElmont 6231.

4-ROOM house at 1092 Harvey Circle, Northwest. 1 block from Marietta Street. $40 month. BElmont 3178.

EAST ATLANTA — 5-room house. Gas furnace, Venetian blinds, $85. 1085 Moreland Ave., SE. CRescent 7411.

CORNER Memorial Drive and Carter Road, Southeast. 7 rooms, wall-to-wall carpeting, automatic heat. CRescent 1456.

CHAMBLEE—Two-bedroom home, vacant. All conveniences. Block school. $70 month. ATwood 1270.

245 GEORGIA AVE., SE — 6-rm. house, 2 sinks, $68.50. Gifford Rlty. Co., Vol. Bldg. WA. 3065.

4 BEDROOMS, 3½ baths, den. $300 per mo. NW. sec. Carswell-Sims, Rltrs., EL. 5811.

4-ROOM cottage, newly decorated inside. LAmar 8786.

4-ROOM house. Apply 175 Peyton Road, Southwest.

1693 NOEL DRIVE—New 2-bedroom. Call EX. 8162 or EM. 2195.

COLLEGE PARK — 5 rms., $70. 2 children. FA. 2676

Trailers for Rent 123

$10 PER WEEK UP
ALLEN TRAILER PARK
MA. 4233.

Suburban—For Rent 126

COMPLETELY furnished new 6-rm. house, 20 minutes from downtown Atlanta. No small children. $100 per mo. RAymond 4341, nights.
George L. Wilson, Agent
RA. 1031 2323 Cascade Rd., S. W.

Business Property—Rent 128

Stores and Warehouses
84 FORSYTH STREET—Building 20x90. Immediate possession.
140-142 MARIETTA STREET. Building contains 3,800 sq. ft. with tail gate loading to basement plus parking lot rear. Heat furnished. AAA-1 construction. Immediate possession.
188 WALTON STREET. Building contains approximately 15,000 sq. ft. with nice pine-panelled office. Heat furnished. Immediate possession.
163-165 WALTON STREET—Heart of Film Section. Three nice office suites plus storage space. Immediate possession.
Call Robert E. Cline WA. 5477
ADAMS-CATES CO.
201 Hurt Building Realtors

Available Immediately
6,750 sq. ft. New Bldg.
HEATING and air-conditioning furnished for atractive paneled offices. Concrete apron, front parking. Large truck door in front for tail-gate loading and truck door entrance on side. East Point area, near Fort McPherson. Available for 6-yr. lease. $275 month. Call Mr. McKenney, FA. 5469, week days; CA. 0479, Saturday and Sunday.

FOR LEASE
STORE building 40x80 ft. or will divide to make two 20x80-ft. stores. WE ARE enlarging shopping center in southwest Georgia's most progressive city. Long lease, reasonable rent, large parking area.
FOR further information contact Del Percilla, P. O. Box 463, Albany, Ga.

33,000 SQ. FT.
WITH large car storage basement. AAA construction, fully sprinklered. Large show room, suitable wholesale distributor office bldg.-warehouse. Tail gate loading, large adjoining parking area. Close in, reasonable. C. H., 29, Journal-Constitution.

2 AIR-CONDITIONED, modern adjoining offices with warehouse space. 2 loading doors and off-street parking. Ideal for manufacturers' agent. Telephone service, lights and heat. Lease available. Interstate Roofing & Siding Co., 496 Piedmont Ave., NE. EM. 5636

LAKEWOOD HEIGHTS
RETAIL store bldg. 30'x100'. Ample parking. Call TED BYERS, WA. 9511.
DRAPER-OWENS CO.
Realtors Grant Bldg.

TWO STORE buildings, adjoining. Can rent single or double. Good location for retail grocer, radio-TV repair, laundry pick-up station, or storage space. CRescent 1456.

503 PONCE DE LEON—Store or office building 21x65. ELgin 2588 or CRescent 3498.

2,400 SQUARE FEET, new building. Excellent parking. Ideal for small manufacturing, retail or service store Nights, EVergreen 6140.

Stores, Warehouses, Office Space
ALLAN-GRAYSON REALTY CO.
30 N. Pryor St. WA. 1696

McINTYRE REALTY CO. CY. 8631
REALTORS HEALEY BLDG.

SMALL STORE — 313A Peters Street. Rent, $60. MAin 8964.

Office & Desk Space—Rent 129

HEART OF BUCKHEAD — OFFICE SUITE, 650 SQ. FT., AIR CONDITIONED, JANITOR SERVICE. ALL UTILITIES FURNISHED. CALL BUCKHEAD RLTY. CO., CH. 2916.

FOR executive or district manager, suite with private and outer office, 500-ft. all-glass side, soundproof ceiling, fluorescent lighting, Venetian blinds, in new bldg. Immediate occupancy. Reasonably priced for 1 or 2-year lease. Call at suite 3035 at 1145 Peachtree St., NE, or phone EL. 0384.

1,200 SQ. FT. in modern office building. Air-conditioned throughout. Large recp. rm. and 1 pri. off. All utilities included. $275 month.
FORREST ADAIR CO.
1901 P'tree Rd. EL. 0751

1 OR 2 OFFICES in neat, attractive building. 281 North Ave., N.E. Available to good restaurants and transportation. Also 2 small offices in warehouse with approximately 400 sq. ft. storage space. EM. 6474.

AIR CONDITIONED adjoining offices, 350 sq. ft. ground floor. Also single, 225 sq. ft. private paved parking, janitor service, newly decorated. 306 Ponce de Leon Bldg. Baker or Kahn, ATwood 3218.

3,000 or 4,000 SQ. FT. available. Can be arranged to suit tenant. Ga. Savings Bank Bldg., 74 Peachtree. WA. 2240.

2,400 SQ. FT., air-conditioned, all of part. Partitioned, 135 sq. ft. and up. All utilities, central location, out of traffic, off-street parking. Call AL. 4625.

SELECT private office or desk space. Mail, telephone, complete service available. Air-conditioned. Henry Grady Bldg. WAlnut 5824.

DESK space for mfrs. agents. One space vacant. Center of Buckhead. EX. 6441, days; CH. 9342, nights.

GOOD OFFICES—66 Eleventh St.
DORSEY-ALSTON CO. Realtors
72 Eleventh St AT. 7554

TWO business offices for rent. Ideal location in Capitol View. AMherst 1609.

DESK SPACE—Mail, tel., complete serv. avail. 401 Ga. Sav. Bk. Bldg.

PRIVATE office, desk space, share secretary. 5 Points. LAmar 5608.

Warehouses for Rent 131

WAREHOUSE SPACE
1,500, 2,000, 2,500, 3,000, 4,400, 6,000, 7,500 sq. ft. Office and warehouse. Excellent location. Good off street parking and shipping. Call Tom Ramseur, WA. 9511.
DRAPER-OWENS CO.
Realtors WA. 9511 Grant Bldg.

APPROXIMATELY 400 sq. ft. warehouse space with 2 small offices available. 281 North Ave. N.E. Neat brick building, close to transportation and good restaurants. EM. 6474.

For Rent—Colored 133

1563 HARDEE ST.
THIS APT. is located near Mayson Ave., has 2 rooms and bath, rent $37.50 per month.
BEN SMITH SR., INC.
1974 DeKalb Ave. EV. 1781

EAST POINT — Nice 2-bedroom apts. Complete with stove and refrigerator. Water furnished. Call LeRoy Lowe, Res. Mgr., between 8 a. m. and 5 p. m. FA. 5281.

NEW 3-rm. apts. on paved street. 1000 Fern Ave. (Peoplestown) $40 per mo. MA. 1505. Ernest L. Miller Co. 814 C. & S. Bk.

3-ROOM AND BATH APARTMENT. $45. 197 WOODWARD AVE., SE. WA. 1696 OR WA. 8980.

ROOMS—From $7.50 up. Kitchenette, $12.50 up. Duke Hotel. 420 Piedmont Avenue, N. E.

FURNISHED bedroom, heat, hot and cold water. Near transportation. FRanklin 5597.

PRIVATE furnished room. Also furnished apartment. No drunks. MAin 2543.

ROOKER, Inc., MA. 6550

Wanted to Rent 134

EXECUTIVE and wife need 2-bedroom unfurnished home with fenced yard for dog. Northside preferred, walking distance to transportation and shopping center. Will pay to $100 month. LAmar 4981 to 5 p.m.

WANTED to rent, store front, approximately 1,500 square feet to 2,000 square feet. 50-year-old company with AAA1 rating will enter into lease. Reply M. L., 836, Journal-Constitution.

DECATUR—Family of four desire 3-bedroom, single-unit home in Winnona school district. Now living in Decatur and have extensive local references. EVergreen 8647.

COUPLE desires to rent 5-room unfurnished house or duplex in Kirkwood or East Lake, convenient to stores and transportation. DEarborn 2603.

YOUNG couple expecting first child desires 5-6-room unfurnished house near transportation. Northside. Excellent references. EX. 6952.

3-BEDROOM house, Greater Atlanta area, within $100 on 6-12 month lease. Write Paul Chapman, Georgia Savings Bank Building.

WANTED sometime in March, unfurnished 2-bedroom apartment in or near Ansley Park area. A. C., 67, Journal-Constitution.

MODERN 2 or 3-bedroom unfurnished house between College Park and Atlanta General Depot, N. S., 80, Journal-Constitution.

NAVY MAN and family desires 2-bedroom apartment or furnished house, vicinity Chamblee. Phone 47-3669.

List Homes With Us. Rent or Sell. Nations Rlty., EX. 4407, CH. 2874

WANT 2-bedroom house, Southeast section, around $70. WAlnut 8658.

REAL ESTATE—

North Side 135

Close-In Northeast Sec.
Off of Beaut. Lenox Rd.
Location
Location
Location
Low Down Pymt. Anyone
$10,000 Class
New Brick Homes
3 BEDRMS., DINING RM.
ALL UTILITIES
WOODED LOTS
Call anytime for appt.
Ofc. EX. 1141; Home EL. 3060
Dick Doetsch Co.

APPLE PIE HOME
ON LEVEL LOT, not far from transportation in Garden Hills.—This brick 3-bedroom house is in best of condition, nice basement. Priced to sell. Mrs. Disbo, AT. 8527; off., EX. 6311.
North Fulton Realty Co.
3185 ROSWELL RD. EX. 6311

3-BR., 1-bath, $15,750. Holley Rlty., 930 West Peachtree, EL. 3734.

North Side 135

Beautiful 4-Bedrm. Home

2 FULL BATHS, located on large wooded lot, near Catholic and public school on paved street. Auto. furnace heat, large living rm., dining area and kitchen, carport and storage. Unequaled in this area. Total price $14,900. $1,000 down payment. Monthly payments less than rent. Call office days, EL. 1622 or EL. 6306. Call nights, Mrs. Taylor, EL. 3176 or John R. Smith Jr., VE. 5946 or Mr. Lott, VE. 4028.
COPELAND DEVELOPMENT CO.
REAL ESTATE BROKER
1409 Peachtree St., N. E.

A WONDERFUL BUY

3-BEDR. red brick, 2 baths, lge. living rm. with fireplace, modern kitchen and bkft. nook. Full daylite bsmt., detached garage. Garden Hills. On transp. Around $3,000 will buy this lovely home in $22,000 class. Owner, CH. 3031. No agents. Call after 6 p.m.

BEAUTIFUL Northside—We specialize in "choice homes for choosey people." Call for an appointment. We'll fit your every need. CH. 6752.
BOB DELL REALTY CO.
NO. 1 WEST PACES FERRY RD
CH. 6751

LOVELY 6-RM. BRICK HOMES ON Candler Rd., bet. Clairmont Rd. and Buford Hwy. Good financing. For appt. 47-4339; CH. 5876.

3-BR., lge. all-purpose rm., 1½-bath home in Hillsdale Park. $17,390. $950 cash to vet. T. J. Northcutt, Bkr., EX. 6484, nights 47-9054.

3-BR. air-conditioned home, $12,125. $200 cash to GI. Located in Coronado Acres. T. J. Northcutt, Bkr., EX. 6484; nights, 47-9054.

BEFORE buying, see CASTLEWOOD ESTATES at Brandon Grammar and Northside High Schools. CH. 6794.

CONTEMPORY-DESIGNED homes. Beau. Long Island Ests. EX. 7088. EX. 8935.

$9,250. 6 RMS., auto. heat. Bus. CH. 8866, CH. 9953. Payne Rlty, Sandy Springs.

D. L. STOKES & CO.
AL. 8511 Volunteer Bldg.

3 BRS., 2 baths, den. $24,750. Smaw Realty, 1845 P'tree Rd., EL. 2814.

FINE New Homes. Parker & Co., Bkrs. EM. 4706. 304 P. de L.

NUTTING REALTY CO.
45 11th St., NE VE 4747

SEE the new CHALLENGER in Brookhaven: Fett Bros., EX 5388.

2-BR. Equity, $1,000 cash. North Atl. Rlty. Co., B'haven, EX. 8691.

DENNY-HAYNIE, INC. Bkrs.
3104 Roswell Rd. CH. 9452

BRICK, 2-bedrm., full basemt., cor. lot, direct from owner. EX. 3086.

T. VENARD, BROKER
EX. 2054. BUCKHEAD.

BURTON REALTY CO.
CH. 4422 2794 Piedmont Ave., NE

NUTTING & COMPANY
Realtors Atl. Fed. Sav. Bldg.

Herbert A. Cline Rlty., Realtors
CH. 7044, 3164 P'tree Rd. at B'head

OPEN. 3199 E. Wood Valley Rd. 3-bedrm., den, air cond. EX. 3234.

TOMLIN REALTY CO., EX. 4636.
292 E. PACES FERRY RD., NE.

NEW brick 3-B.R., 2-bath, $18,500. Tillis Rlty., P'tree Hills, CH. 3014.

BEST buy in town for $16,750. Call Moog Rlty., VE. 1101, 1909 P'tree.

3 [illegible], 2 baths, Mrs. Norman Bkr CH [illegible] 77 W Paces Fy Rd

Northeast 136

2092 Briarcliff Rd.

11 ACRES with nice 6-rm. brick house. Full dalite bsmt. All for $19,830. W. W. Lively, ofc. EX. 1568; res., EX. 3933.

"The house with a lot"

2566 SHERIDAN WAY, at the intersec. of Sheridan Rd., a 3-yr.-old, 6-rm., 1-bath home, sitting among tall pines on the most beaut. 1¼-acre lot you have ever seen. All for $15,000. W. W. Lively, ofc. EX. 1568; res., EX. 3933. Open Sat.

1283 SHERIDAN RD.
Something Different

HAS 3 floor levels, built to suit the lot. The home you have been dreaming of but seldom see. Has 3 bedrms., 2 baths, lge. picture window, liv. rm. with fireplace, lge. kitchen and din. rm. comb. with fireplace, dishwasher. Has plenty of dbl. closets with sliding doors, dbl. carport with storage rm., $21,830. W. W. Lively, ofc. EX. 1568; res. EX. 3933. Holt Rlty., 671 Lee St.

OPEN 2 'TIL 7

141 CANDLER RD.
DEFINITELY EXCLUSIVE
3 LARGE bedrms., dining rm. and kitchen, full tile bath and shower, lrg. closet, auto. gas heat, real air-condition, wall-to-wall carpeting, lrg. scr. cement porch. Ultra modern, beautiful landscaped cor. lot, with lrg. shade trees. Transportation at door. 5 yrs. old. Price, $14,000. Good terms. Owner transferred to Mexico. Please call Fred Bell, VE. 9906; or John Hill, WA. 7308.

Southside Rlty. Co., Inc.

3446 Stewart Ave. FA. 1576

ATTRACTIVE modern 5-rm. brick bung., beautiful level lot. Owner moving to Va. In beautiful P'tree Hgts., priced right to sell.

NEW MODERN 7 rms., 2 baths and shower each, nos. 930 and 956 Ferncliff Rd., open 3-6 Sunday. See this.

LARGE MODERN 4 bedrms., 4 baths; a real home, large beautiful lot, Druid Hills. Owner transferred, reduce dto sell. J. L. Morrison, Bkr., Arcade, WA. 6011, CH. 3692.

TODAY'S SPECIAL

ONLY $10,750—Attractive sno-white home, 3 delightful bedrms., tile bath, gas heat, concrete basemt. Excellent home section. Near school and trans. Mr. Head, EM. 6544 or WA. 2345.

ROBT. F. HEAD, Realtor

217 HEALEY BLDG.

EXCELLENT investment property, or buy for home. 3-apartment dwelling. Live in one and let other 2 carry payments. Good rental area, well located for schools, shops and transportation. ELgin 6104.

523 ALLEN ROAD
SEE this new 2-bedrm. and pine-paneled den. Lots of closets and storage. Ready to move in. Block of transp. H. L. Whitter, CH. 6574.

4, 5 AND 6-rm. frames, redec., 3 yrs. old. Cash $300 to $1,050. Bal. easy. United Realty Co., EM. 5605; EV. 4889. 676 N. Highland at Ponce de Leon.

3 BEDROOMS, near Emory, carport, partial basement, central heat; ½ mile to trolley. $11,900. Terms to suit. EVergreen 5657.

6-ROOM brick, near Inman and Grady Schools. Vacant. For details, John Bacheller, Bkr. VE 8993. 170 Hurt.

SAGAMORE HILLS subd. EV. 8861.
2496 NORTH DECATUR PLAZA

DUPLEX near Briarcliff Rd. Mrs. Harling, Bkr., Healey Bldg. EM. 1762

2 BUNGALOW duplexes. Chas. LaFontaine, Bkr., Healey Bl., AT. 2660.

DUPLEXES—AT. 1273. Dorothy Cooper Rl. Est. 26 The Prado.

Northwest 137

$795 DOWN. Prac. new, 4 rms., $6,995. CY. 4387. Page Rlty. Vol. Bldg.

Chamblee-Doraville 138

5-ROOM house, insulated and weatherstripped. New asbestos siding. Near Naval Air Station and General Motors. $200 required. 4190 Shallowford Road.

Avondale Estates 140

SELLOUT SALE
ONLY 4 LEFT

THESE beautiful 3-bedrm. brick homes offer a genuine opportunity for some family to get a real buy. Read these facts and drive out today:

1. 3-Bedroom brick for only $12,250 with 100% GI 4½% 24-year loan.
2. 3-Bedrm., 2-bath mod. American home, 1,300 sq. ft. of massed beauty. Will decor. to suit you. Price only $13,350.
3. 3-Bedrm. Spacious in size. Scratched brick. 100% basement. Ready for immed. occupancy. Now reduced to $13,300.

TO SEE these beautiful places drive out Covington Rd. 3 blks. past Memorial Dr. intersection, right on Richard Rd. to signs on property. For detailed information, Tom Forkner, DE. 2534; res., DE. 9704.

FORKNER REALTY CO.

AVONDALE ESTATES, GA.

DUE to transfer we have a fine home with 2-br., den, and music rm., perfectly loc. in heart of Avondale. Shown by appt. at your conv. Priced to sell at only $15,000. Detailed information, phone Tom Forkner, DE. 2534; res. DE. 9704.

FORKNER REALTY CO.

Avondale Estates

CATRON REALTY CO. CR. 6421
Avondale Estates (Twin Oaks Plaza)

Druid Hills 142

LOVELY lge. brk. homes. Mrs. Dora Smith Rlty., 1291 Emory. DE. 3883.

South Side 143

FINE 4-bedrm., 2½-bath home. Ethel Lilley, Bkr., 2018 P. de L. EV. 1736

Southeast 144

HOME AND INCOME
TRADE OR SELL

LOT, 60x200. Granite wall across front and down side, back yard fenced, paved front and side streets, foundation dug and permit granted for garage apt. 5 big rms., screened porch, 2-rm. apt. and bath up, private entrance—rent $60 per mo. Also, separate bldg., 12x22, used for workshop. Sales price $12,500. Smith, DI. 7803; off., MA. 3394.

EWING & BOWDON

Brokers, 1032 Healey Building

BARGAIN
708 WASHINGTON ST.

$5,950
BEYOND Ga. Ave. Nice 7-room cottage, 4 bedrooms, bath, nice basement, gas furnace. Drive and garage. Call Mr. Salmon, CH. 1102 or EL. 3662.
SALMON CO., 145 North Ave., NE.

$795 DOWN. Prac. new, 5 rms. $8,800. CY. 4387. Page Rlty., Vol. Bl.

Southeast 144

TOTAL PRICE $4,000

1365 WYLIE ST., just west of Whitefoord Ave., 3½-room white frame home. Clean inside. Nice level lot, fenced back yard. John West, WA. 5670, EM. 5229.

T. Wayne Blanchard Co.

Realtors Ga. Savs. Bk. Bldg.

A REAL bargain in GI resale, look at 1040 Wylie St., SE. If interested, call Mr. Shafer to see inside.
BARNES REALTY CO.
AM. 4424 607½ Lee St. RA. 2401

Grant Park 144-A

ONLY $4,000

288 LOGAN—Large 6 rms., easily converted into duplex. Good cond. 1 blk. trolley. Todd, MA. 4272, off. LA. 7781.
EAST ATLANTA REALTY CO.
498 Flat Shoals

Southwest 145

DUPLEX

3 RMS. each side. Rent from unit will pay note. Only $1,400 cash. Call Bill Joiner, AM. 7421, CR. 7613.

West End 146

GOOD LOCATION

6-ROOM BRICK—Full daylight basement. Gas furnace. Doube garage. Neely, AM. 1877, ofc., AM. 2561. J. D. OTWELL, Realtor, 609 Ashby

Cascade Heights 147

AT YOUR SERVICE

SEVERAL nice homes in Cascade Heights and other Southwest sections. Efficient, courteous service. Call C. A. Landers, RA. 5383; Mr. Ponder, RA. 1497; Mr. or Mrs. Jenkins, EV. 7022; or call the office.

Cascade Rlty. & Ins.

809 Cascade Ave., SW.
RA. 3412 AM. 8873

3190 SEWELL RD.—3 bedrms. and den, 1½ baths. Lot 140-ft. frontage.
190 FAIRBURN RD.—New 6-rm. brick on lot 112½-ft. frontage. On transportation.
MAULDING RLTY. & INS.
RA. 0183. 2454 Beecher Rd. AM. 4733

4 BEDRMS.—2 BATHS

BEAUTIFUL brick home, full basement, large lot. Vacant, $17,500.
BUTLER & GILES, BROKERS
1236 Lucile Ave., S. W. RA. 5881

GI $400 DOWN
1130 GRAYMONT DR.—Notes $50 mo. 2-bedroom home, Corner lot. Vacant, $8,000. Mr. Rowden, RA. 4137; night, FR. 4417.
Rowden Rlty. Co., 1328 Gordon

1578 BLVD. LORRAINE

6 RMS., 2½ baths, full basement.

George L. Wilson, Agent

RA. 1031 2323 Cascade Rd., S.W.

NEW, 2-bedrm., den, 2-bath home. 2-acre lot. A bargain. Call EX. 8007.
HOLT REALTY CO.
671 Lee St., S. W. RA. 0579

ETRA SPECIAL BARGAIN
LOOK at 1923 Venetian Dr. Submit your offer. VE. 5896.

2 NEW Beauties, priced low twenties. Home Realty Co., RA. 8993.

Sylvan Hills—Capitol View 148

To Buy, Sell or Rent
SIMEON L. STEED RLTY. CO.
646 Dill Ave., S. W. RA. 3384

Lakewood 149

6-RM. frame, 84 Hargis St., S. E., 1 block south McWilliams Dr., S. E., city water, gas floor furn., lrg. lot. $5,500. Lockhart Ins. and Rlty. Co. LA. 8821, FA. 6885.

4-RM. frame, 435 Polar Rock Rd., paved, just off Lakewood Ave., at S. Pryor Rd. Lockhart Ins. and Rlty. Co. LA. 8821, FA. 6885.

Kirkwood 151

36 CLAY ST.—6 rms., $7,250. AT. 8606. Roscoe Gann Rlty, 312 P. de L.

East Lake 152

100% GI LOANS
NEW BRICK BEAUTIES

CONV. TO Leslie Steele School. $11,000 to $12,000. Only a few 100 per cent loans left. Pay closing cost only. Ofc. CR. 1761.

Benefield Rlty., Decatur

750 DOWN

EAST LAKE—2 bedrooms, tile bath, gas f. f., shady fenced backyard. Near school and transportation. Balance like rent. Owner, EV. 9531.

NEW, MOD. DUPLEX BARGAIN
1105 2ND AVE., VALENCIA RD.
HENRY M. PITMAN, REAL EST.
MA. 7488—87½ Fairlie—AT. 4724

100% GI LOANS—New bricks. Night, DE. 5306 or DE. 3388; ofc. DE. 3306. Clairmont Realty, Decatur.

Candler-Glenwood Sect. 152A

3-BEDROOM BRICKS
100% GI LOAN

THESE homes have automatic gas heat, tile bath, hardwood floors, custom-built cabinets, and carports. Located on transportation, near new shopping center. Salesmen on premises, every afternoon. To see go Glenwood Rd., approx. 1½ miles past Candler Rd. to sign at entrance of property. For further information call EV. 1781; nights EX. 6480.

BEN SMITH SR., INC.

1974 DEKALB AVE. EV. 1781

GI-FINANCED two-bedroom brick home. $1,000 cash. EV. 6863. 3031 DeKalb Drive.

Decatur 153

2944 SUNNYBROOK DR.

ONLY $7,500 with $800 cash, bal. $42.39 per mo. at 4½%. Completely redecorated inside and out. Like new, 4-rm. white frame (2 bedrms.). Conv. to Medlock School. Exclu. John Cunningham, DE. 7662; off., CR. 2606.

Small Down Payment

SEE 2-BR. home at 311 Ridgeland Ave. Assume GI loan, $49.12 per mo. No closing cost. Call Wheat Williams Jr. for details, DE. 8661, CR. 2606.

Wheat Williams Rltors.

119 E. Ponce de Leon. Decatur

NEW BRICK HOMES
PRICE SLASHED

TOP GI, FHA or conv. loans; 3 bedrms. (1 knotty pine paneled), din. rm., modern kit., scr. back porch, stub in for washing mach., lge. liv. rm. Lots 70 x 495. Go N. Decatur Rd. then right to 3059 Lawrenceville Rd. Make your offer. Smith, DI. 7803; Adams, CH. 3668.

EWING & BOWDON

MA. 3394 1032 Healey Bldg.

100% GI LOANS

VALLEY BROOK RD.
ABOUT 2 BLOCKS OFF OLD STONE MOUNTAIN RD. — Two 3-bedrm. bricks, all utilities, one with full concrete bsmt. School bus at door. Price $9,850 and $10,400. Henry Roberts, AT. 9559, Off., AT. 6391.

Barksdale Rlty., Realtors

NORTH HIGHLAND AVENUE

KENILWORTH ESTATES

3-BEDROOM, 2-BATH HOME
NATURAL GAS—PRETTY LAKE
100x300 WOODED LOTS, $1,500
TERMS IF DESIRED
GO East on Memorial Hwy. 78 to Hairston Rd., turn right one block. Exclusive. DE. 2546; res., DE. 9915

GRADY DUFFEE, Realtor

Suite 100, Rutland Bldg., Decatur

236 DERRYDOWN

THIS home is ideally located with trolley at door, and only 3 blocks of Winnona Park School. 5 large rooms, fireplace, full basement, large attic. Plenty of trees and shrubbery. Corner lot. Priced $12,200.

FOY REALTY CO.

EV. 3654 Decatur MA. 3631

$6,250

IS TOTAL price of this 2-bedrm. hse., near schools, 1½ baths, gas heat, level lot. Old but in good shape. Can be bought with $1,000 down. Ansel Paulk, AT. 8857; off., DE. 3394.

Cary Bone Rlty., Realtors

158 Sycamore St., Decatur

906 COLUMBIA AVE.

5 RMS., scr. porch, bsmt., lge lot. Trees, shrubbery. Excellent transp., school, shopping center. C. Lewis Wharton, DE. 4138.

906 COLUMBIA AVE.

FORKNER REALTY CO.
Avondale Estates, Ga.

3 BRS., DEN, $11,500. Decatur. Gross Rlty. Co., 312 P. de L. AT. 6326

Great Lakes, 5 rms. $9,000. CR. 5835
BOB BLACKWELL RLTY., Decatur

FARM Hills—T. C. Holmes & Son, Bkrs. 1837 N. Druid Hills Rd CR.3623

$795 DOWN, prac. new 5 rms. $10,500. CY. 4387, Page Rlty, Vol. Bldg.

DEKALB REALTY CO.
CR. 6411 Decatur CR. 7493

College Park 154

$330 CASH, $45.40 per mo. New, mod. 2-bedrm. homes. EL. 1549, CH. 8364. Thompson & Associates, 65 Linden Ave., N. W.

East Point 155

CONSIDER relative values—weigh the advantages—buy one of DOLPHIN'S highly appraised homes. Only a few left. $11,000 to $13,000. GI loans available. 2970 DeLowe Dr. CA. 1162.

$2,000 CASH—6-room brick, 2-room garage apt. 5-acre lot. Mr. Harrell, RA. 0141.
INGRAM REALTY CO.
2380 Sewell Rd., SW AM. 8012

TO BUY or rent in East Point, College Park or Hapeville, call CA 2153
EAST POINT REALTY CO.

3 BEDROOMS, full basement; near school. Corner lot. By owner. FAirfax 6308.

Hapeville 156

SEVEN-ROOM shingle, four and a half years old, five rooms downstairs, two upstairs. Conveniently located. $1,850 down, assume loan. $62.50 monthly. By owner. FAirfax 6870.

Hapeville 156

GOOD BUY

654 CAMPBELL CIRCLE
5-ROOM brick. Jalousie porch. In neighborhood of brick homes. $9,500. F.H.A. terms.

528 LAKE DR.
5-ROOM white frame. Screen porch. Double car garage. Pay equity. Bal. $54.94 per mo. including tax and ins.

312 MAPLE ST.
5-ROOM asbestos, recently redecorated. Partial basement. $7,950. Reasonable terms. Owner transferred. George Jones, res. FA. 5840; ofc. CA. 1171.
J. W. BULLOCK, BKR., HAPEVILLE

BARTON DR., 3 rms., no bath, gas, city water, lot 100x260. $2,150. CA. 9949.
Amil J. Gerlock, Bkr., College Park

SELLING homes in E. Point, Col. Pk., Hapeville, CA. 4961.
JOHN M. HARRIS, Bkr., Hapeville

SIX-ROOM frame house for two families, newly decorated. 415 Central Avenue.

Forest Park 157

NEW 2-bedroom house, double lot. $6,700. $1,340 down or will trade for house trailer. Owner, CAlhoun 4830.

2-BEDROOM home. $950 my ewuity. take up notes. CAlhoun 5100.

FOR better buys, Forest Park Realty, 1138 N. Main, CA. 0929.

THRIFTY buys. Grady L. Lindsey Rlty., CA. 7690, FA. 2859.

East Atlanta 158

In Beau. E. Woodsdale
New 3-Bedrm. Bricks

1543-49-67 NEWTON
IN THE heart of East Atlanta—Ranch-type construction, all wooded lots. Some of these homes have full basemts. GI and FHA loans. Mr. Pritchett, AT. 6645; VE. 6747. Office, LA. 7781.
EAST ATLANTA REALTY CO.
498 Flat Shoals

NEW 3 bedrms. GI beauties, tile bath, gas heat, lge. lot, small cash. Spain Davis Rlty, DE. 4321, Decatur

Suburban 159

WHAT A BUY

MODERN 5-room-and-bath home, furnace, hardwood floors, insulated, 3 acres of land, pretty trees. Just off Roswell Rd. north of Sandy Springs. $10,000. Exclusive. Mr. Biggers.

JOHNSON LAND CO.

Brokers MA. 3132 Haas-Howell Bldg.

PINE LAKE HOUSE

4 RMS. and bath, scr. in porch, big yard. This house is all modern. A real buy at $5,750. $500 down. $60 mo. Already financed. Vacant now. See Mrs. Purvis, 218 Pine Dr. at Pine Lake or call 43-7107, with W. H. McManus Rlty., Decatur.

GARAGE apartment, 4 rooms, bath, upstairs; 2 rooms and double garage downstairs; on beautiful 2-acre lot on U. S. Highway 41, 1 mile north of Hampton, Ga. Price, $5,500. Call 3503 McDonough or FRanklin 3511, Atlanta.

4-ROOM house, 2 acres land, between 2 railroad tracks. Good location for business. Across R.R. track from Perkerson Mill. Call M. H. Glass at Perkerson Mill, Austell, Ga., between 7 a. m. and 4 p. m.

4-ROOM house, water, lights, hot water heater, metal fence, paved road, convenient to Lockheed, and bus transportation, water oak trees in yard. Must sell soon. Very low price. Call Smyrna, 5-4509.

5-RM. frame, 1011 Conley Rd., turn left, at county line from Jonesboro Rd., S. E., lot 200 by 520. Drilled well, good neighborhood, on paved road. Lockhart Ins. and Rlty. Co., LA. 8821, FA. 6885.

LITHIA SPRINGS, GEORGIA. Four-room frame. Lot 75'x200'. City water. Within 500 yds. of school and church. $3,000. Call Austell 6964, after 6 p. m.

SUBURBAN property for sale. Fred Hannah Rlty. Co., Bkr., Tucker, Ga.

4 RMS., no b., ¼-acre, $3,500. Hogan, Broker, Ben Hill, FR. 2261

SMALL homes, 43-7655, DE. 5775. McLain & Peeples Bkr., 138 Sycamore

Marietta 161

ATTRACTIVE cottage, 2 bedrms., bath, kitchen, living room. Large wooded lot. Price $5,950. $275 down payment. Close to transp. and schools. Grady W. Wilson, EL. 1622, eves. Marietta 8-0695, Mr. James A. Lott, days EL. 1622, eves. EV. 4028.
COPELAND DEVELOPMENT CO.
REAL ESTATE BROKER
1409 Peachtree St., N. E.

Smyrna 162

$5,995 TOTAL price, $300 down, $45 month includes everything. Modern 2-bedrm. homes, Cobb Heights Subdivision. Call Smyrna 45-5209; 45-4949.

2 BEDROOMS, tile bath, large living room, kitchen with steel cabinets. Lot 75x200. $7,500. 125 Jonquil Drive. Smyrna 45-4634.

100% GI loans. New 6-rm. bricks. Kennesaw Land & Ins. Co. 8-2651.

Investment Property 164

16 UNITS

BRICK apt. on Northside, on rapid transportation. Gas heat. Income $12,120. Will net 10%. Call Q. R. Hubert, AT. 0885 or DE. 8764 eves.

Hubert-Taylor Realty Co.

1409 PEACHTREE ST., NE.

12 UNITS

BRICK apartment house, Ponce de Leon-Highland section. Annual rental, $6,951. Price, $41,500. Call Dewey C. Taylor, CR. 4538; ofc. AT. 0885.

Hubert-Taylor Realty Co.

1409 Peachtree St., NE

20-UNIT APT.

FOURTEENTH STREET at Piedmont. Income $13,350 year gross. Building in good condition. Low rental rates. $80,000. Exclusive.
REDD & BALDWIN RLTY. CO.
216 Healey Building WA. 2258

THIS four-unit colored apartment at 520 Connally Street, Southeast, will not win a beauty contest, but it will give you 25% return on your investment. Monthly rental, $100. Priced for quick sale, $4,800. Owner, VErnon 4251.

8-UNIT compact brick apt. Close in. $28,500. Rent $4,700. See this. Capitol Rlty., 214 P. de L. AT. 1156

BUCKHEAD bldg., leased. Good concern. $20,800. Drake Realty, Buckhead. CH. 5382.

4-UNIT apts. Nr. trans. Cole Rlty., 57 LaFayette, AT. 7095, VE. 8036.

Warehouse, Nets 10 per cent. $60,000 Whitehead Rlty., M. G. Bl., AL. 7900

PARKWAY DR. APT. 3,?360 YR. WA. 3173 HOYT RLTR. 36 Auburn

Business Property 165

175 Acres Wooded Land

ON AUSTIN DR. and Glenwood Rd., 4 miles from Decatur. Suitable for subdivision. Water and sewerage on property. If interested call D. E. Austin Sr., DE. 0171.

CHECK THIS

GOOD bldg. Well located. $75,000 price. Attractively financed. Call Jim Crawford, res. CH. 9857.

Adair Realty & Loan Co.

Realtors WA. 0100 Healey Bldg.

Vacant Lots—Subdivisions 166

$750 CASH. Lot 75x175, on Eastland Rd., between Bouldercrest and Moreland Ave. See Wall Realty Co. sign. Earl Casey.
WALL REALTY CO. EL. 8871
322 Ponce de Leon Ave., NE

WEST WESLEY
3 BEAUTIFUL wooded lots with stream. MA. 4372, CH. 8435 eve.
Little Rlty., 215 Flat Shoals

$2,700—Pegg Rd., S. W., 200x200, all utilities. Suitable for 3 lots. Mr. Pair, RA. 7422, AM. 3511.
DOUGLAS WOOD Rlty. Gordon St.

20 WOODED acres in most desirable N.E. resl. sect.
HARRY GLASSMAN & CO., BKRS.
1036 P'tree St. EL. 6371

2 AND 3-ACRE tracts on Campbellton Rd. below Ben Hill. MA. 1505.
Ernest L. Miller Co., Bkr., C & S Bl.

200x500, Long Island Dr. $2,750. Corbin & Co., Bkrs., B'head. CH. 6452

17 60-ft. lots, city water, $5,350. Schumpert, Bkr. WA. 0703, Arc. Bldg.

169x1118, 4 A. CITY water, $3,950. Schumpert, Bkr. WA. 8651, Arc. Bld.

WOODED duplex lot, 3608 Habersham Rd. Mr. Greene, AT. 1026.

125-FT. wooded lot, $2,250. Olaf Robinson Rlty., CH. 2996. B'head.

LARGE wooded bldg. lot, $1,100. 50% down. Spiller Rlty., CR. 1426.

FOR N. Side lots, call Mrs. E. B. Smith Rlty. CH. 2176; CH. 2980.

Builders and Contractors 167

BUILDER
COMMERCIAL—RESIDENTIAL
CH. 0376

Farms and Lands 171

CHEROKEE COUNTY FARM FOR SALE
ONE OF THE MOST PRODUCTIVE IN NORTH GEORGIA.
300 ACRES located on State Highway No. 5, just 4½ miles north of Canton.
70 ACRES sowed to pasture, fenced and cross-fenced. Running water in all pastures.
48 ACRES bottom land on Etowah River; balance acreage in woodland.
100 ACRES or more in high state of cultivation. $8,000 spent in past year, re-sowing, fertilizing and fencing. Now carrying 75-head of livestock.
IMPROVEMENTS, modern dwelling house, barns, milking stalls, cow shed with loading platform. Water from spring in house and barns.
COMPLETELY mechanized. Tractor, wagon, truck, cultivators, harrows, drills, sprayers, planter, hammer mill, etc. Machinery and fencing valued at more than $10,000. $60,000 has been put into this farm in past few years.
FARM and machinery can be bought for $31,500.
TERMS on one half if desired.
LIVESTOCK optional with buyer.
CONTACT ROBINSON REALTY CO.
214 Ponce de Leon Ave., NE. or Blackwell Real Estate Company, CANTON, GA.

ALATOONA SPECIAL

215 ACRES, 8-room house, barn, crib. 1 mile of Little River Landing. Price reduced for quick sale. Exclusive. Mr. Biggers.

JOHNSON LAND CO.

Brokers, MA. 3132, Haas-Howell Bld.

Farms and Lands 171

[illegible] ACRES, 8 miles north Roswell, paved road, house, lights, stream, live-acre lake-site, $7,850.
CHAS J. COFER BROKER
73 Pryor N. E., CY. 8821 EM. 1163

425 ACRES in 14 pastures, 2 houses, 80 fine cattle, 25 miles of Atlanta.
HAPEVILLE RLTY.
CA. 7414 Hapeville AM. 2453

NORTHEAST—Gwinnett County—10 acres, 5 rooms and bath. Several outbuildings, $750 down, bal. $55 mo. Owner, B. R. Nix, 47-3031.

ROCKDALE COUNTY FARMS
D. R. Hall Bkr. Conyers Ph. 2852

280 ACRES land in Washington Co. Ida Howard, Oconee, Ga.

Timber Lands 173

CASH for large or small tracts of saw timber or land and timber within 35 miles Atlanta. Call or write Ralph Harper, Ben Hill, Ga. AMherst 2279 nights or Sundays.

IF YOU want highest cash price for your timber or timber land, call Jas. A. Hayes, 10½ Edgewood Ave., MA. 0531, VE. 0450.

Real Estate Auction 176

WE SELL farms, homes, business properties, vacant lots anywhere in Georgia or adjoining states. For quick satisfactory results see or write us.
JOHNSON LAND CO., Brokers
Haas-Howell Bldg., Atlanta, MA. 3132

TO SELL property anywhere in Ga., call or write Johnson Auction Co., 412 Grant Bldg., Atlanta, AL. 7701.

Butler Auction Co., Inc.
1802 Bay St. Ext. Savannah, Ga.

WE sell thruout South at auction. J. L. Todd, 302 W. 3rd St., Rome, Ga.

Real Estate for Colored 177

GRIGGS ST., off Powder Springs St. in Marietta, Ga. 3-bedrm. home on large elevated lot. Paved street, sanitary sewerage, auto. gas heat, auto. hot water. Near school and transp. Only 25 of these homes left. Come prepared to buy. Call G. W. Wilson, off. Marietta 7-2900; nights, Marietta 8-0695.
COPELAND DEVELOPMENT CO.
Real Estate Brokers
1409 Peachtree St. Atlanta

DON'T MISS this one. See 1520 Mims Street, Southwest. 6-room frame. Large lot. If you are looking for a home or investment, you can't beat the price. Must sell, owner needs money to expand business. Call Mr. Green, RAymond 2186 days, AMherst 0691.

380 ROCKWELL ST., off McDaniel, duplex, 3 rms. each side, $3,500. Terms. LA. 1998, CH. 6592.

Wanted—Real Estate 180

HAVE CLIENTS FOR HOMES IN MORNINGSIDE AREA
MILTON KUNIANSKY
BROKERS EL. 2015

GI RESALES WANTED
IMMEDIATE ACTION

FREE APPRAISAL
Tom English, CR. 6486 today. DE. 2880 tonight.

Fulton-DeKalb Realty

2139 College Ave., N. E.

WE NEED LISTINGS
On Northside Property
BERRY REALTY CO.

Office, VE. 6695
Res., AT. 8174, DE. 3003
1574 Piedmont Ave. at Blvd.

MAY WE SERVE YOU?

CY. 6262

Roy D. Warren Co., Inc.

Brokers 22 Marietta St

WHEN YOU THINK OF SELLING...

OWNBY REALTY CO.
P'tree Arcade CY. 7274

Call AM. 5711, AM. 6596

TO SELL your home in E. Pt., S. Hills, Cap. View, Cascade or vic. CLIENTS WAITING. Mrs. Wallace, J. FRED MILLER CO., Bkr., E. Pt.

CASH IN 12 HOURS
For Your GI Equity

MR. BELL; EL. 3638, EM. 5478

GI and FHA Resales

WANTED—CALL FR. 2694
JAS. A. PARKS RLTY. CO.
1528 BEECHER ST., S. W.

HAVE CASH BUYERS for homes in East Atlanta, Grant Park, East Lake and vicinity, LA. 7781.
EAST ATLANTA REALTY CO.
498 Flat Shoals Ave.

GI RESALES WANTED

FOR A QUICK SALE CALL J. H. Leathers, DE. 5508, CR. 3315
Leathers Rlty. Corp., 125 W. P. de L.

WE HAVE CUSTOMERS FOR LAND NEAR ATLANTA. CALL:

DOZIER LAND CO., Bkrs.

HEALEY BLDG AL 0774

HAVE client interested in buying apts. or stores with 10% net return. Mr. Hughie, WA. 2162 or CA. 8088.
LIPSCOMB-ELLIS CO.
Realtors 88 Walton St., NW.

FOR EFFICIENT and courteous service list your for lease or sale property with us. LA. 8754.
Bragg Realty Co. Hunter St. Bldg.

FOR prompt, courteous attention list your real estate with BURDETT REALTY CO., Realtors, 175 P'tree St. WA. 1011.

WANTED—Small surburban acreage or farm. MA. 9462. Rowe Realty, 1400 Glenwood.

LET US sell or rent your property, any section. Rollins Realty, Inc., 403 Grant Bldg., Realtors, CY. 7487 or CR. 1487.

TRADE nearly new Plymouth for duplex, lot or small acreage, Northeast section. C. B., 64, Journal-Constitution.

WE SELL HOMES
T. Wayne Blanchard & Co.
Realtors. Ga. Sav. Bank Bldg.

FULL-TIME salesman to serve. Need at once, 5 or 6-room houses.
L. F. JENKINS Realty, DI. 5768

TO BUY OR SELL—GOOD HOMES
THE McCORD CO., BKRS.
3437 STEWART AVE.—FA. 1546

SPRATLIN, HARRINGTON & THOMAS, INC., REALTORS
74 Marietta St., NW WA. 0147

LET US sell your home. Estab. over 60 years. Dargan, Whitington & Conner, 124 Hurt Bldg., WA. 1971.

WANTED—3-bedroom house in desirable section of Northeast or Northwest Atlanta. LAmar 4209.

LET US SELL your property now. Helen Rlty., 1186 Fairview Rd. DE. 2687.

LISTINGS wanted. The Garlington Co., Bkrs., Peachtree Arcade. MA. 6213.

INDIVIDUAL wants few acres close in, with or without home. WA. 8658.

SIMMS-DOBBS CO., REALTORS
1542 BOULEVARD AT. 5795

BABB & GREENE, REALTORS
1386 GORDON ST., SW., RA. 2186

NEED duplex, NE sec., up to $25,000. A&B Co., AT. 5841, 1541 Piedm't. NE.

Listings Decatur, NE and Chamblee
N. DEKALB RLTY. CO., 47-2301

S. H. McGUIRE REALTY CO.
221 Peachtree Arcade WA. 4304

LIST your real estate with us. Haas & Dodd, WA. 3111 Hass-Howell Bldg.

CASH FOR YOUR GI EQUITY
H. BAUMAN LAmar 4312

WE CAN SELL IT, VE. 8295
CRAWFORD RLTY. CO., 822 PENN

GI RESALES wanted. AT. 2098. North Realty, 756 Drewry St., N. E.

TAYLOR REALTY CO.
281 North Ave., N. E. AT. 3475

Lane Realty, Realtors, LA. 8416.

LET US SELL or rent your property.
GROVE PARK INS. & RLTY. CO.
1968 BANKHEAD AVE., BE. 2421

WE SELL HOMES! CALL US
Turner Rlty., 1112 P'tree. EM. 5677.

LOTS—Northside Listings Needed.
Conkin Rlty Co. CH 5367

NORWOOD REALTY CO., INC.
Bkrs. 212 Forsyth Bldg. CY. 7441

CHAPMAN RLTY. CO., REALTOR
71 Forsyth St., N. W. — MA. 1638

LIST YOUR PROPERTY WITH US
LAMB REALTY CO., EX. 1525

A. C. WILLIAMSON, BROKER
75½ Hunter St., SW. LA. 7493

A. B. COX REALTY CO., BROKER
403 Grant Bldg. CY. 3528

CHATHAM REALTY CO.
54 14th St., NE AT. 5716

HART REALTY CO.
653 Somerset Ter., N. E., VE. 4347

HELMER REALTY CO.
926 West P'tree EM. 5616

NEED LISTNGS—CALL
Ralph Ivie Rlty. LA. 7541

GRAY REALTY CO.
First Natl. Bank Bldg., WA. 4364

GATE CITY REALTY CO.
403 Grant Bldg. LA. 0256

GENE CRAIG CO.
Realtors LA. 7391 Healey Bldg.

Need Listings, All Kinds
R. P. LASETER, Broker, LA. 7891

WE WILL sell or rent your property.
L. W. Morris, Inc. CR. 8861

HAMILTON & PITTS, BROKERS
1000 PEACHTREE AT. 2332

WE CAN sell it! Real Estate Loan Co., 22 M'tta St., WA. 4270.

TO SELL your property, call Samuel Rothberg, Realtor, VE. 0706.

LIST with us. Mrs. Vivian Durrett, Bkr., CA. 7738, E. Pt.

AUTOMOBILES

Used Cars for Sale 181

Buick

BUICK, Roadmaster, Riviera, light blue. 1 owner, wife of an Atlanta doctor. This car is 3 years old. Has had perfect care. Good rubber. Clean as a pin. Can be seen at Big Standard Station, Buckhead, or call CHerokee 2163. $1,500.

BUICK, '50, Super Convertible, radio and heater, Dynaflow, good condition, $795. Only $150 down, balance E-Z terms. Agt., LAMAR 0221.

BUICK, '47, Roadmaster, 4-dr., radio, heater, good tires, extra clean. $350. Walker Motors, 753 Lee St., S. W., West End, FR. 5113.

BUICK — 1953 4-door Super, excellent condition. All accessories except power steering. 4,300 actual miles. AMherst 9941.

Used Cars for Sale 181

Buick

BUICK—If you are in the market for used car or a Buick, call Bill Peek, CRescent 7466 or EVergreen 4706. Agt.

BUICKS—All models, best deal. JOHN DAVIS BUICK, East Point FA. [illegible]

BUICK, '50 Riviera 4-door, fully equipped, $895, Northern Car Co., 674 Spring St., AT. 1204.

BUICK, 1950 convertible, Roadmaster, $795. ELgin 8171.

Cadillac

CADILLAC, 1953, model "62," 4-door sedan, 2-tone green, 1,800 miles. Private owner. CRescent 9234 after 6 p.m.

CADILLAC '46 4-dr., fully equipped, $495. Northern Car Co., 674 Spring St. AT. 1204.

CADILLAC, 1846 (61) 4-door, good tires, very clean, radio and heater. EMerson 1007.

CADILLAC — '53 "62" 4-door sedan, completely equipped. $3,950. Owner. ATwood 4888.

Chevrolet

CHEVROLET, 1950 4-door, Power Glide, radio, heater, seat covers, good condition, clean. $795. Private owner. 530 Amal Dr., S. W., Apt. 8. LAmar 7407.

CHEVROLET, '47, 4-dr. Fleetline. Radio, heater, extra clean. $395. Walker Motors, 753 Lee St., West End, FR. 5113.

CHEVROLET, '41, club coupe. New motor and clean, $195. Walker Motors, 753 Lee St., West End, FR. 5113.

CHEV., 1951, four-door sedan, in excellent condition. Private owner. $195. Cash and assume loan. BE. 4001.

CHEVROLET '53 Bel Air Conv. Left over. $716 discount. Northern Car Co. 674 Spring St. AT. 1204.

CHEVROLET, '49, station wagon. All-metal body. Heater. In good condition. Buford 3180 after 6 p. m.

CHEVROLET, 1953, Bel Air, 4-door, Powerglide, radio, heater, 4,500 miles. $1,895. Owner, RAymond 8411.

CHEVROLET—'51. Business coupe, fine cond. throughout. Private owner. $180 down. CH. 2185.

CHEVROLET, '50, de luxe Fleetline, 4-dr. sedan. Henry Davis, AT. 8181. 700 Spring St.

CHEVROLET '50 sta. wagon, 3 seats. Powerglide. $895. CY. 7875. Broker.

Crosley

CROSLEYS

A GOOD STOCK OF USED Crosleys PARTS AND SERVICE
LAYFIELD MOTORS CY. 7311

CROSLEY, '48, station wagon. $175. Good condition. Call FAirfax 5688.

De Soto

DE SOTO—1953. Firedome, 4-door sedan demonstrator. Trade and terms. Call Tommy Thompson, FA. 3496, home; CA. 6694, bus. Agent.

DE SOTO — 1953 V-8 FIREDOME SEDAN OR COUPE. NEW CAR GUAR. TRADE. TERMS. CA. 6694. BOB FOWLER, CY. 6394.

Dodge

DODGE—Need a 1954 Dodge or De Soto? New car guarantee. Call Mr. Smith, days FA. 3004; nights CA. 1067. Martin Burks Motor Co.

DODGE—1951. Wayfarer, excellent condition, radio, heater, nearly new tires. $800. ATwood 5895.

DODGE, '41, New engine, $95 cash, or finance. Evergreen 0474, Bkr.

Ford

FORD, '48 four-dr. Radio, heater. Extra clean. Runs and drives like new car. $395. Walker Motors, 753 Lee St., West End, FR. 5113.

FORD, 1953, 4-door, Mainliner, 1,500 miles. Excess to my needs. $1,475. E. L. Saul. Sun. phone EM. 1142, weekdays, AT. 8171.

FORDS? NEED A '53 MODEL?? Call Tommy Thompson, Agt. Days WA. 9070; Nights AT. 1463

FORD, 1939, de luxe coupe, perfect body, good motor, radio and heater. $275. BElmont 3223.

FORD, '50 custom "6," R. and H., seat covers. Bargain at $650. ALpine 2642. EXchange 8047.

FORD, 1950, 4-door. Private owner. Must sacrifice. EMerson 6548.

FORD — 1941 coupe. Unusually good condition. $325. CHerokee 6044.

FORD, '40, Hollywood sport. $300. Dixie Finance, 738 Spring, NW.

FORD '46 convertible. Extra nice. 276 Peters St. LA. 5922. Agt.

FORD—'50 Tudor, $795. Chandler Used Cars, Inc. DE. 5121.

FORD '50, 4-door, $745. Call B. L. Bueren, FA. 5521.

Frazer

FRAZIER, '47, 4-dr. Radio, heater, reasonably clean. $150. Walker Motors, 753 Lee St., West End, FR. 5113.

Henry J.

HENRY J, '51, clean. Adams Motors, 501 S Main St. CA. 0601.

Hudson

HUDSON, '51, Brougham Superette. R. and H. Excellent. $850. Atlanta Packard, 387 W. P'tree. CY. 2566.

Kaiser

KAISER—1953 Traveler, Leather interior, original owner, Make offer. ATwood 4621.

Mercury

MERCURY, '46, 4-dr. Runs good. $365.

Huggins Motors

370 West Peachtree MA. 8697

MERCURY, 1951, 2-tone, radio, heater, Mercomatic, excellent condition. Must see to appreciate. Private owner. Evenings and Sunday, DEarborn 5266.

MERCURYS—Atlanta's highest traders on Mercurys.
RAY CLANTON MERCURY
318 N. Main St FA. 9721

MERCURY, '49, radio and heater, W.W. tires, $650, $100 down, balance E.Z. terms, Agt., LAMAR 0221.

MERCURY SEDAN. To move out, sacrifice, $650. Atlanta Packard, 387 W. Peachtree. CY. 2566.

MERCURY, 1951, radio, heater, overdrive, 2-door. Small equity, assume payments. FAirfax 8173.

MERCURY, '53, Custom sports coupe, like new, fully equipped. Factory official. ATwood 1500.

MERCURY—Late models of all body types. 981 Virginia Ave., Hapeville. FA. 5266.

MERCURY, '46, 4-door. Like new. Radio, heater. Motor perfect. AMherst 6268.

MERCURY, '50. Perf. cond. Good tires, $75 down, $41 mo. FR. 2354. Bkr.

MERCURY, '51, $195 down, take over payments. AL. 6080. Bill Scott, Agt.

Nash

NASH, all models, top condition, best deal. Martin Johnson Motor Co., 440 Spring St. CY. 3461.

NASH, '51, 2-dr., R. and H., low miles. Hoyt Roberts Mtrs. CA. 3111.

OLDSMOBILE — '53 4-dr. sedan. 2-tone green. R. and H., Hyd. WSW tires. 4,600 miles. $2,495. Louis Raper, CY. 3601 or VE. 2532. Agt.

Oldsmobile

OLDSMOBILE, 1947, "66," radio, heater, whitewalls, clean. One owner. AMherst 7910

OLDS, '48 conv. or '42 Ford, both nice. Nash's Used Cars, AL. 5989.

Packard

PACKARD, '48, de luxe "8" sedan. Radio, heater, o'drive, white tires. To close quick. $395. Atlanta Packard, 387 W. Peachtree. CY. 2566.

Plymouth

PLYMOUTHS

(We are replacing with 1954 Models)

LOWEST CASH PRICE! Small monthly notes include Insurance,

MAINTENANCE CHECK-UP every 2,500 miles FREE on automobiles.

FOR the best buy in town, be sure to see and drive these 1951 and 1952 Cranbrook Plymouth 4-door sedans. Cars have been well maintained and are in perfect mechanical condition with low mileage and equipped with heaters and seat covers.

WE ALSO have all types and sizes good used trucks available on same payment terms.

THESE cars and trucks can be seen and inspected at:

BELLE ISLE U-DRIVE-IT CO.
20 HOUSTON ST., NE or
199 HOUSTON ST., NE
SEE OR CALL
J. H. Blanton, WA. 3328

Used Cars for Sale 181

Plymouth

PLYMOUTH—Need a 1954 Plymouth or Chrysler? New car guarantee. Call J. (Buddy) Hammond, days FA. 3004; nights VE. 0558. Martin Burks Motor Co.

PLYMOUTH 1951 Cranbrook 4-dr. sedan, dark blue finish, heater, $975. Laughlin Motors, Inc., 1210 N. Main St., E. Point, FA. 1561.

PLYMOUTH, '52, Cambridge club coupe, $995. Helms Motor Co., 405 S. Main St., E. Point, CA. 2191.

PLYMOUTH—'48 4-door, good condition, 54,000 miles. Black, 4 new recaps. By owner, EVergreen 7770.

PLYMOUTH, 1947. Good mechanical condition. Priced for quick sale. ATwood 9691.

PLYMOUTH, '46, good car. $195. Only $65 down, EVergreen 8893.

PLYMOUTH, '46 cl. cpe. All extras. $165. CR. 5097. Agt.

Pontiac

PONTIAC, '50, "6," 4-dr. Straight drive. Very clean. Black finish. $795.

Huggins Motors

370 West Peachtree MA. 8697

PONTIAC, '52, 4-door de luxe Chieftain. Fully equipped. Hydra-Matic. Original owner. $1,695. EVergreen 8529.

PONTIAC, 1941, club coupe, good condition, whitewalls, cheap. AMherst 2027.

PONTIAC, '51, all metal station wagon. $1,195. Bill Thornton, Inc. BE. 7956.

Studebakers

STUDEBAKER '47 Champion 4-door sedan, R. and H., hill holder, o'drive. Clean inside and out. $495. Trade and terms.

YARBROUGH MOTORS

419 West Peachtree WA. 5165

STUDEBAKER, '52 Commander hard top convertible, 2-tone, automatic drive, climbertizer, beautiful 2-tone finish, 11,600 miles. Will give an excellent deal on this car. 24 months to pay. McMullian, LA. 1336. EM. 6307.

STUDEBAKER, '51 Champion Starlight coupe. R. and h., o'drive. Beautiful maroon finish, practically new tires. $275 down, balance easy. Call McMullian, LA. 1336, or EM. 6307.

STUDEBAKER — 1952 V-8 hardtop. All extras. Must sacrifice. Can arrange trade. Beautiful condition. Make offer. EXchange 2963.

STUDEBAKER, '51 club cpe., overdrive, R. & H. $745. Lane Dolvin, 75 Forest Ave., MA. 2941.

STUDEBAKER '50 5-passenger cpe. $695 Atlanta Kaiser-Willys, AT. 4993

Willys

WILLYS JEEP, 1953, 5,000 miles, full top, excellent. $990. EXchange 1694.

Others

SEE US FIRST

And There Won't Be Any Second

C. M. HALL MTRS., INC.

1564 DeKalb Ave., N. E.
EV. 8801 EV. 9293

FOR GOOD USED CARS AT LOW PRICES CALL

MITCHELL Motors, Inc.

"Your Oldsmobile Dealer"
33 W. Peachtree Pl., NE CY. 5906

Others

GOOD USED CARS
CAPITAL AUTO CO.
CADILLAC-OLDS DEALERS
OPP BILTMORE HOTEL
EM. 1661

USED cars, trucks (your credit is good). Best terms on down payments. We handle our own notes, credits. We install auto glass, $2 up. Crane Used Autos, 270 Edgewood, NE.

HEMBREE'S USED CARS
$35 DOWN, BALANCE WEEKLY. 85 Simpson, blk. off Spring AL. 7577

FOR GOOD USED CARS SEE DOWNING USED CARS
687 SPRING EM. 5338

BEST CARS AT LOW PRICES. FRANK GRAHAM CO., 590 W PEACHTREE.

GUARANTEED goodwill used cars. Boomershine Motors, 324 Spring St. AL. 4702.

"LOOK TO BALLENTINE"
637 Spring St. EL. 4387

STRICKLAND AND FROST, INC.
320 West Peachtree St. AL. 5717

EAST POINT FORD
FA. 5521 322 N. Church

HARRY SOMMERS USED CARS, 86 Hunnicutt at Expressway CY. 4610.

WESTBROOK MOTORS
228 N. Main St. CA 1126

FOR Good Used Cars, See Us. Martin Burks Motor Co., FA. 3004.

Dependable Used Cars
Lander Motors VE. 6661

BEAUDRY Atlanta's Oldest Ford Dealer. 451 Spring St WA. 3297.

TRADE AT THE BUICK CENTER
609 Spring St., N. W.

CHARLIE BARNES MOTORS
247 Memorial Dr. LA. 4298

BELLE ISLE MOTORS, Decatur.
161 Atlanta Ave. DE. 3324

NO DOWN PAYMENT
Cars—'41s thru '52s. AL. 5234.

O'SHIEILDS BUICK, 266 W Ponce de Leon, Decatur, CR. 7466.

'51 HENRY J., $50 down. 501 S. Main St., East Point.

Used Cars at Auction 182

SELL YOUR CAR AT BISHOP BROS. AUTO AUCTION
Oldest and Largest in the South
2244 STEWART AVE.
PUBLIC SALES
MON., WED., SAT.
NIGHTS—7:30 P.M.
FA.3652, Reserve Numbers, CA.9469

HALLS AUTO AUCTION
626 10th St., NW. EL. 9022

Used Trucks for Sale 185

CHEVROLET, '49, 1½-ton L.W.B. stake, in excellent condition. In fact we will sell it to you on a money back guarantee. $595. Terms and trades. See us first.

HUGGINS MOTORS

370 West Peachtree MA. 8697

CHEVROLET, '52, 2-ton tractor. In like-new cond. Saddle tanks, 5th wheel, 8.25x20 tires. Must sell, $950. EM. 4594.

CHEVROLET, '46 ½-ton pickup. Extra clean. $295. Walker Motors, 753 Lee St., West End. FR. 5113.

FORD, '52, panel, A-1 condition. $990. CRescent 3974.

G.M.C., '45, dump truck. $195.

Huggins Motors

370 West Peachtree MA. 8697

GMC — 1951 truck, model 451, stake body trailer, 30 ft. long. Fine condition, bargain. AT. 1757.

INT. 21-FOOT van body. $1,200. EMerson 4944. Dixie 6981.

TRUCK BARGAINS

'48 GMC, mod. ACR-623 Sleeper $1,395
'49 Dodge WF328 152-in. W. B. $450
'52 Reo F20T tractor $1,650
'46 International K7 tractor $595
'47 Reo 23T tractor $1,200
'51 GMC HC452 tractor-vacuum $1,595
'50 Reo E22T tractor $2,500
'51 Reo F-22RT tractor $3,150
'52 Reo F228T tractor $4,600
'47 Mack EHT tractor $695
'46 White WA22 tractor $1,095
'47 Mack EHT tractor $995
'53 Reo F22RT sleeper $4,800
'51 White WC28 tractor $3,650
'53 Reo F22RT tractor $3,800

REO MOTORS, INC.

956 Marietta St., NW EL. 8242

USED trucks. All sizes. See Stanley. INTERNATIONAL HARVESTER
580 Whitehall SW MA 4440

USE
JOURNAL - CONSTITUTION
WANT ADS FOR RESULTS

Used Cars for Sale 181

BIGGEST BARGAINS
Ever Offered
29—1953 Fords
2-Doors and 4-Doors
Priced as low as $1,395.00

These cars are all low mileage and look like new. Some have less than 305 miles. This is your LAST OPPORTUNITY to get one at these prices.

Atlanta's Tradingest Ford Dealer

HUB MOTOR CO.

450 Peachtree Street WA. 9070

Used Trucks for Sale 185

JAN. CLEARANCE

'51 International. Model L-185, 133-in. wheel base chassis with cab. 5th wheel, saddle tanks, 2-speed axle, air brakes, hand valve, Tr. conn., heater, dual mirrors, air horns, 10.00x20 front and dual rear tires $2,895
'48 White. Model WB-20T, 137-in. wheel base chassis, fully equipped. 10.00x20 front and dual rear tires $1,295
'50 International mod. LM122, 102-in. W. B. chassis, 7½-ft. Metro body $980
'50 International mod. L180, 130-in. W. B. chassis, tractor, fully equipped, 8.25x20 tries $1,446
'51 Ford mod. F-8, 159-in. W. B. chassis, tractor, fully equipped, with sleeper box, 10.00x20 front and rear tires $2,542
'51 International mod. L195, 157-in. W. B. chassis, tractor, fully equipped with sleeper cab. 10.00x20 front and rear tires $3,630
'50 GMC (Diesel) mod. HDCR, 624, 147-in. W. B. chassis tractor, fully equipped with 10.00x20 front and rear tires $1,650
'48 International mod. KB8SL, 137-in. W. B. chassis, with cab, 5th wheel, side tanks, air brakes, 2-sp. axle, air horns, cab lights, dual mirrors, turn signals, fender mirrors, 10.00x20 front and dual rear tires. Engine completely rebuilt $1,550
'51 Chevrolet mod. 8JR. (¾-ton) 125-in. wheel base chassis with cab. 7½-ft. pickup body, 7.00x15 front and rear tires $950
'46 Dodge mod. WH47, (2-ton) 160-in. wheel case chassis, with cab. 5-sp. trans., 8.25x20 front and dual rear tires $495
'50 Ford mod. F-1 (V-8), 115-in. wheel base chassis, with 6½-ft. panel body, 6.00x16 front and rear tires $695
'40 WHITE model 704, 176-in. wheel base chassis, equipped with cab, 7.00x20 front and 7.50x20 dual rear tires $375
'51 International model L185, 132-in. wheel base chassis, fully equipped tractor, 9.00x20 front and dual rear tires $2,495
'50 Mack Diesel model EQT1D, 149-in. wheel base chassis, fully equipped tractor with 11.00x20 front and dual rear tires $3,525
'49 Mack Diesel model EQT1D, 149-in. wheel base chassis, fully equipped tractor with 11.00x20 front and dual rear tires $2,925
'48 Ford model 8THC, 114-in. wheel base chassis, with 6½-ft. panel body, 6.50x16 front and rear tires $425
'49 Chevrolet model 8SW, 161-in. wheel base chassis, with cab, 7.50x20 front and 8.25x20 dual rear tires. $595
Many other makes and models.

INTERNATIONAL HARVESTER

580 WHITEHALL MA. 4440

REAL BUYS

'48 FORD "6" 9-ft. steel body $245
'48 INTERNATIONAL KB5, flat body $295
'48 FORD big "6". Chassis and cab with 5th wheel and saddle tanks. A real buy at $495
'46 FORD V-8 with dump body $300
'50 FORD V-8, 158-in. chassis and cab $495
'50 CHEVROLET sedan delivery $695
'49 REO model D21R. Practically new dump body $795
'53 FORD ½-ton pickup $1,195
'52 FORD F6, new tires, 12-ft. flat dump body $1,895

Chandler Used Cars, Inc.

312 W. Ponce de Leon, Dec. DE. 5121

BEFORE YOU BUY

SEE the largest stock of good used trucks in the South. All makes and sizes thoroughly reconditioned. Priced to sell. We trade, finance and furnish insurance.

The White Motor Co.

70 BOULEVARD, NE. WA. 8242

THE BEST IN
Used Trucks—All Makes

SEE THEM AT

MACK TRUCK CO.

780 Memorial Dr., SE.
CALL NABOR BROWN, CY. 8087

FOR the best in truck values see our wide selections.
GMC TRUCK AND COACH DIV
266 Forsyth St., SW MA 1434

'53 CHEVROLET, long W. B., 2-ton. Like new. Less than 500 miles.
FULTON AUTO EXCHANGE
2235 Stewart Ave. FA. 8606

1947 NAVY dump truck, 1½ tons. Perfect condition. $445. Also ½-ton pickup. $145. WAlnut 8658.

Autos and Trucks for Rent 186

HERTZ—World's largest is famed or dependable service. New cars and trucks by hour, day, week. Drive as your own. Low rate. No minimum. No confusing extras. Gas, oil, insurance included.
Hertz Drive-Ur-Self Stations
Cars—40 Auburn Ave. WA. 9900
Trucks—80 Cain St., NE WA. 4590
Trucks—218 Whitehall St. CY 5581

TRUCK SERVICE
WE SUPPLY trucks for any purpose. All in first-class mech. condition. Reasonable rates. Call WA. 3328 Belle Isle U-Drive-It Service 20 Houston St., NE

TRUCK-TRAILERS for rent, by the hour, day or longer. Flats, Vans, Reefers, Dumps. Trail-O-Rent, Inc., 1220 Murphy Ave., SW. Phone FRanklin 2135.

Move Yourself 186-A

MOVE YOURSELF
Save Time and Money
RENT A TRUCK FROM US
DIXIE

DRIVE-IT-YOURSELF SYSTEM
74 Courtland St., NE.
MA. 0371 LA. 5916

Wanted—Autos, Trucks 187

WTD.—Wrecked, burned, junk used autos, trucks. Any cond. Highest prices. Crane Auto Parts, 268 Edgewood. CY. 1771.

Sell Us Used Cars or Trucks
BISHOP BROS.
489 Spring St., NW. LA. 3456

TRADE your car on a '50 or '51 Buick from Mitchell Buick, 3130 Roswell Rd., Buckhead, CH. 9446.

WANTED—Prospects for used cars. Call Bill Peek, CRescent 7466 or EVergreen 4706.

CLEAN cars wanted. FRanklin 5051. MITCHELL - TRONCALLI MOTOR COMPANY.

WANTED—Good clean Hudsons.
J. W Goldsmith, Inc WA 7872

CASH FOR CLEAN CARS
WADE MOTORS, 400 Spring, NW

Tractors and Heavy Eqpt. 188

FOR SALE—1950 Mack diesel tractor. $4,000. Can be seen at Home Transportation Co. office at Marietta, Ga. Ask for Mr. Parsons.

Used Cars for Sale 181

$50 to $100
DOWN PAYMENT
Several Clean Cars to Choose From

TIME
AUTO SALES
304 Spring St., N. W.
WA. 9538

Tractors and Heavy Eqpt. 188

CLARK warehouse tractor in first-class condition, pneumatic tires. You should see this bargain. $495.

HUGGINS MOTORS

370 West Peachtree MA. 8697

FOR SALE, 1948 White tractor, dual wheels. Model WB 22T—820 tires and tank 3,000-gallon capacity (2 sections), $1,200 complete. Murphy's Service Station. Phone 9832, La-Grange, Ga.

Trailers 189

Before You Buy, See—
1954 SPARTAN

NOW AVAILABLE — RECOGNIZED as the QUALITY trailer coach of the industry Aircraft-type construction, the finest of modern furnishings. You have to see this trailer to appreciate the most modern in mobile homes. STILL the easiest to buy, ¼ down, bal. financed for 5 years at 5% int. Other makes and models to select from. Bargains in used trailers.
JOE JONES TRAILER SALES
2535 Stewart Ave., SW. FA. 4173

SACRIFICE
2-BEDRM. TRAILER

1951 SUPREME, 34-ft. All aluminum. Sleeps 6. Bunk beds. Toilet and shower. Unusually clean. $2,495.

ATLANTA TRAILER MART

1780 Stewart Ave. CA. 8888
Open Evenings and Sundays

REAL SAVINGS

ON BRAND NEW mobile homes, all sizes. Some 7 sleepers. And a real good selection of extra clean slightly used ones. Dealers FOR SMOKER, STEWART, PALACE AND VENTOURA.

Buddy's Trailer Sales

600 Whitehall St.—AL. 9425
at Stewart and Whitehall
CLOSED SUNDAYS

SAVE! SAVE! SAVE! ON ALL

NEW QUALITY COACHES
New Moon, Roycraft, Kozy Coach, Pan American, Star, Travello, Nashua, Elcar, Vagabond, Streamlite.
Good Used Trailers. Terms. Trades.

ATLANTA TRAILER MART

1780 STEWART AVE CA 8888
Open Evenings and Sundays

24-FT. ALMA—$795

1947 24-FT. ALMA. Aluminum body. Sleeps 4. Elec. refrigerator. Apt. size stove. $250 Cash, finance bal.

ATLANTA TRAILER MART

1780 Stewart Ave. CA. 8888
Open Evenings and Sundays

SPECIAL SALE

ON all used trailers from 21 ft. to 41 ft. Choice '52 and '53 models at bargain prices.

M&M TRAILER SALES

2153 STEWART AVE., SW
OPEN EVENINGS AND SUNDAYS

MUST sell immediately. 1953 Travelo trailer home. 40 ft., two bedrooms, full bath and all modern conveniences. Used only two months and guaranteed like new. Price $3,995, finance arranged. 1-3 down, balance up to four years. Call Covington, Ga. 3052, or write P. O. Box 322.

SEE the latest in modern styling in the 1954 KNOX MOBILE HOMES now on display. Considered the finest in America for the price.

Dixie Trailer Sales Co.

2448 STEWART AVE., S. W.
FA. 1889 CA. 6138

MUST SELL equity in 1951 Pacemaker. Modern 2 bedrooms, will take cash or furniture. Assume notes. Halstead, 1780 Stewart Avenue, SW. CAlhoun 8888.

NEW 1954 Nashua 27-ft., used 2 weeks, already financed. Pay owner equity and take up payments, RAymond 2539, after 6.

ALMOST-NEW two-bedroom house trailer. $1,500 under list price. Will take furniture as down payment. CAlhoun 0551.

OWNER sell or trade on a house. Almost new. Reasonable. VErnon 0683, VErnon 5115.

WILSON Trailer Sales, 235 Central Ave, Hapeville, Ga Quality Trailers at lowest prices.

TRAILERS, $250 to $5,350
C. F. Light, 2748 Bankhd., BE. 3611
Trailer hitches installed. AAA Welding Co., 496 Courtland, AT. 4941.

Motorcycles, Mtr. Scoters 191

HARLEY-DAVIDSONS
MARION ROBERTS
1128 WEST PEACHTREE

CUSHMAN MOTOR SCOOTERS
New and Used. Nothing Down.
Small Motor Center, EM. 3354.

Auto Parts and Accessories 193

MOTORS EXCHANGED
No down payment. EASY TERMS. 1-day service.
ATLANTA MOTOR EXCHANGE
124 Auburn Ave. AL. 1848

1951 OLDSMOBILE engine, guaranteed. Sell or trade for welding equipment. Crosley station wagon, hot shot or might buy extra clean 1939 or 1940 Ford coupe. 47-4711.

NEW ENGINE your car with remfd. Wizardized engines. Western Auto Stores.

FACTORY rebuilt motors. Southwest Motor Exchange, RAymond 9348.

Auto Repairing, Painting 194

"The Old Reliable"
JOHN SMITH CO.

Established 1869

CHEVROLET DEALERS

530 W. P'tree St. N. W. EM. 5661

MOTOR exchanged, front ends rebuilt, brake work. Body and fender work, and tires and batteries. Easy terms. No down payment.

Square Deal Motor Exch.

411 MEMORIAL DR., SE. AL. 6025

DRIVE A LITTLE—SAVE A LOT. East Point Chevrolet, Dlr., FA. 2611.

Boats and Motors 195

BUY NOW AND BE SURE

'54 JOHNSON SEA-HORSE MTRS.
Boats $99.50. Trailers $55. Terms.
Boat Builders Supplies, Water Skiis.
PARTS, REPAIRS, ALL MOTORS
OUTBOARD SALES AND SERVICE
802 Pryor St., SW LA. 8766

NICE, fast fishing rig. 18-ft. inboard with Austin engine, push-button starter, complete with trailer, $350. Wanted to buy, Johnson 25-h.p., or Evinrude motor. CHerokee 5438.

Bargains in all makes of used boats and mtrs. traded in on '54 Evinrudes, Pyron & Garrow, 594 Luckie, EL. 0307

Chris-Craft boats and outboard mtrs.
ATLANTA OUTBOARD MARINE
192 Broad St., S. W. WA. 0287

NEW used Feathercraft boats, trailers motors 450 Bishop St. EL. 1081.

SALE used motors. Cutters, Inc., 1965 Buford Hwy., VE. 4771.

18-FOOT Cruiser, without motor. Reasonable. DEarborn 4952.

Money to Loan 72

LOANS
REFINANCING AUTO FURNITURE
1st and 2nd Mortgage Without Delay

DELTA LOAN CORP.
332 Whitehall, S. W
AL 0795
PARK ON OUR LOT

Phone for a
QUICK $50 TO
$300 LOAN
OR AS MUCH AS $1500
CALL WA. 5771
12 PRYOR ST., S.W.
CALL WA. 5772
14 HOUSTON ST., N.E.
SEABOARD FINANCE CO.

Money to Loan 72

EXACT FIGURES ON LOW COST LOANS

WE GUARANTEE that you will find, when you come in, everything exactly as shown.

12-MONTH LOANS		24-MONTH LOANS	
NET CASH YOU GET	MONTHLY PAYMENTS	NET CASH YOU GET	MONTHLY PAYMENTS
$100	$ 9.58	$ 300	$16.25
200	19.17	500	27.09
300	28.75	700	37.91
500	47.92	1000	54.17

Any amount, $100 to $1,500, on same basis. The figures include all interest, life insurance, recording fee, investigation, etc. No other charges whatever.

Loans on furniture, autos, diamonds, co-signers, etc. Come in, borrow enough to pay all your debts, reduce your monthly payments, and get some extra cash if you need it. Liberal appraisals. Friendly service. 28 years lending to the people of Atlanta. (Loans made within 20 miles of Atlanta only.)

Chas. R. Hartsfield, Inc.

61 Poplar St., N. W., LA. 8046
½ block from Old Post Office

LOANS
ON YOUR SIGNATURE ONLY
today

PHONE . . . FOR EXTRA FAST SERVICE

COMMUNITY
LOAN & INVESTMENT CORPORATION

Connally Bldg., Rm. 207 - 98 Alabama St., S. W.
Telephone: MAin 1308-09
Grant Bldg. Rm. 218 - Forsyth at Walton, N. W.
Telephone: WAlnut 2046
778 Marietta St., N. W. - (Nr. Bankhead)
MARIETTA - BANKHEAD - Phone: CYpress 7345
622 Lee St., S. W. - Next to Stalling's Florist
WEST END - Telephone: AMherst 4581
3102 Roswell Road, N. W. - Ground Floor
BUCKHEAD - Telephone: CHerokee 9467

COMMUNITY INVESTMENT CERTIFICATES PAY 3% PER ANNUM

GENE LYONS SAYS:

Borrow Sensibly . . . Ask about our . . .

Group your installment payments
Cut your present monthly payments

all in 1 loan

Clean up current bills
AND GET EXTRA CASH, TOO!

GET UP TO $1,800 ON OUR LOW COST DISCOUNT PLAN - ONE MONTHLY PAYMENT

FIRST FINANCE & THRIFT
CORPORATION
8 PRYOR ST., S. W. PHONE CYpress 1557

DICK TRACY

SNUFFY SMITH

STEVE CANYON

MOON MULLINS

WINNIE WINKLE

THE PHANTOM

JULIET JONES

BEN BOLT

HENRY

Ollie Reeves

A Rhyme a Day

"The Treasury anounced it is winding up the calendar year of 1953 slightly over nine billion dollars in the red."—News item.

I'm glad that Uncle Sam has learned . . . (as he came to his "fiscal end" . . .) like us, the money he has earned . . . won't jibe with what he's forced to spend . . . it made no difference what we had . . . it always took a little more . . . and if our management was bad . . . he's also guilty on that score.

He had a big advantage, to . . . he never paid the smallest bit . . . of taxes; which we had to do . . . or he would have a running-fit . . . he didn't have to ask someone . . . if he could get a raise in pay . . . he told himself, "it must be done" . . . and went and took it anyway.

Nobody knows how it will end . . . it is a vicious spiral that . . . each day continues to ascend . . . and, in ascending, leaves us flat . . . and if there's something that is wrong . . . with his account, let's hope he'll see . . . how hard it is to get along . . . and sympathize with you and me.

Goren ON Bridge

BY CHARLES GOREN

ANSWERS TO BRIDGE QUIZ

Q. 1—As South you hold:

♠A75 ♥9753 ♦K752 ♣85

The bidding has proceeded:

North	East	South	West
1 heart	Pass	2 hearts	Pass
3 hearts	Pass	?	

What do you bid now?

A.—The question put to you by North's three heart bid is essentially this: "Partner, did you have one of those skimpy raises just to keep the bidding open, or did you have one that was fairly decent?" The answer should place your hand in the latter category. It is worth 8 points in support of hearts. A mere courtesy raise might contain as little as 6 points. You should therefore accept the invitation and bid four hearts.

Q. 2—You are South with 60 part score and you hold:

♠AQ ♥AJ7 ♦K108643 ♣107

The bidding has proceeded:

North	East	South	West
1 spade	Pass	2 diam's.	2 hearts
3 spades	Pass	?	

What do you bid now?

A.—The recommended procedure is a cue bid of four hearts, to be followed by a bid of six spades on the next round. Partner has opened the bidding and jumped over the game, where a free bid itself would have indicated a strong hand. Since you have better than an opening bid and important key cards, the slam should be a cinch. However, in case a grand slam should be available, it may be necessary for you to show control of the adverse suit.

Q. 3—As South you hold:

♠A72 ♥943 ♦AKQ84 ♣A2

What is your opening bid?

A.—One no trump. This hand contains 17 points in high cards, has three suits protected, and is of balanced distribution. An opening bid of one diamond is not the best tactics, for it leaves you with no convenient rebid if partner responds with either one heart or one spade. A single raise would be inadequate. A minimum rebid would, of course, be out of the question, and no moderate strength-showing bid would be available. An opening one no trump bid avoids this difficulty.

Q. 4—As South, vulnerable, you hold:

♠643 ♥A4 ♦A965 ♣KJ53

The bidding has proceeded:

West	North	East	South
1 spade	2 hearts	Pass	?

What do you bid?

A.—Chances for a game are extremely bright when one considers partner's vulnerable overcall. One thing is certain: Unless partner is a known prodigal, his trump suit should be a very good one. It is to be hoped that you were not naive enough to show one of your own suits. In this sequence partner is under no obligation to proceed, and you might find it uncomfortable to be left in a contract of three clubs or three diamonds. The proper procedure is to raise to three hearts, or, with a rather timid partner, even four hearts.

Q. 5—As South you hold:

♠KJ753 ♥A8 ♦K52 ♣A74

The bidding has proceeded:

South	West	North	East
1 spade	Pass	1 no trump	Pass
?			

What do you bid now?

A.—Pass. Game is hopeless. You have only 15 points in high cards so that a game is not to be contemplated even if partner has a maximum response of 9 points.

Q. 6—As South you hold:

♠5 ♥AQJ72 ♦83 ♣KQ1064

The bidding has proceeded:

South	West	North	East
1 heart	Pass	2 diamonds	Pass
?			

What do you bid now?

A.—Two hearts. This hand is worth only 15 points and is not quite strong enough to show a new suit at the level of three.

Q. 7—As South you hold:

♠92 ♥AQ1054 ♦942 ♣943

The bidding has proceeded:

West	North	East	South
1 spade	1 no trump	Pass	?

What do you bid?

A.—Partner's one no trump overcall should be treated as tho it were an opening bid of one no trump. Inasmuch as you have a balanced hand with only 6 points, no action by you is indicated. Do not complicate matters with a bid of two hearts. Partner's failure to make a take-out double would seem to suggest that he has less than a passing interest in the other major.

Q. 8—As South you hold:

♠AK95 ♥A73 ♦Q3 ♣AK102

The bidding has proceeded:

South	West	North	East
1 club	Pass	1 diamond	Pass
?			

What do you bid now?

A.—The rebid which fully describes your hand, both as to strength and type, is two no trump, showing a balanced hand with 19 or 20 points in high cards. The major suit is suppressed because there is no spade bid that suits the situation. A rebid of one spade is inadequate, and a rebid of two spades would be just a shade too aggressive inasmuch as it would be forcing to game even if partner had made a shaded diamond response. Partnes should be permitted the option to pass if his hand has less than six points in high cards.

HOW TO KEEP WELL

By DR. THEODORE R. VanDELLEN

Franklin Pointed To Lead Poisoning

PEWTER was a favorite wedding gift in colonial times and the pride of every good housekeeper. By definition, pewter is one of a series of alloys in which tin is the dominant ingredient, with antimony, copper, and bismuth acting as hardening agents.

On the other hand, lead frequently is added at a level of approximately 10 per cent; but in colonial days, a 50 per cent lead content was common. As a result, lead poisoning (dry-gripes) was prevalent, although the relationship between the two was not known.

In 1723 the Massachusetts Bay colony passed a law prohibiting the distillation of rum thru pewter stills. This action was remarkable because it followed complaints from North Carolina drinkers about developing lead poisoning from New England rum.

The story was told recently by Dr. Carey McCord, in Industrial Medicine and Surgery, and is of interest because it offers a clue to the discovery of this source of lead poisoning.

The first news of the epidemic in North Carolina reached the north through the offices of Benjamin Franklin, who was running the New England Courant for his brother, James, who was in jail. Undoubtedly Franklin took the matter before a triumvirate of Boston notables for consideration, lest his publication of the story get him into trouble with the rum distillers, and in jail, too.

Franklin deserves as much credit as the others as a discoverer of the lead poisoning, thus adding another "first" to his amazing list of accomplishments. All of this happened 64 years before George Baker proved that Devonshire colic was derived from lead in cider mills.

Lead poisoning still exists today and more recently has come into the news because of its prevalence among youngsters who enjoy eating the flakes of paint that fall from walls or peel from window sills. The paint in question has a high lead content and in some instances fatalities occurred.

In proportion to their size, whales have a larger amount of blood than other mammals.

(ADVERTISEMENT)
READER'S DIGEST
UNUSUAL OFFER
$2.00 BOOK FOR 10¢

You get 4 current books: *Call Me Lucky* by Bing Crosby, *Too Late the Phalarope* by Alan Paton, *Time and Time Again* by James Hilton, *Heather Mary* by J. M. Scott . . . all condensed in *one* 552-page volume for only 10¢. This illustrated volume regularly sells for $2.00. To get your copy for 10¢, see coupon attached to February Reader's Digest—now on sale at your newsstand.

DO NOT BE DECEIVED
ALL RATES ARE NOT THE SAME

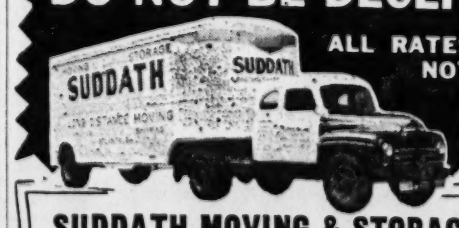

SUDDATH MOVING & STORAGE CO.
LONG DISTANCE MOVING SPECIALISTS
Own and operate a large fleet of moving vans equipped with everything to move fine furniture—courteous and experienced men.
Call us for comparison and save
FREE ESTIMATES WITHOUT OBLIGATION
CALL WALNUT 6795
31 Years of Satisfactory Service
OUR RATES ARE LOWER
SUDDATH
MOVING & STORAGE CO.
Large Modern Deluxe Furniture Coaches
19 Ivy St., N. E. WAlnut 6795

TODAY'S CROSSWORD PUZZLE

ACROSS
1 Throw.
8 Difference between solar and lunar year.
10 Cook.
14 Aid.
15 Bravery.
16 Tumble.
17 Fright.
18 British spy hanged in 1780.
19 Church projection.
20 Tenth U.S. President.
22 Oak Ridge state.
24 Turn hay.
26 Cars.
27 Windpipe.
31 Read.
32 Perched.
35 Father of Our Country.
37 Window frame.
38 Blackened.
39 Opening.
40 Severe.
41 Look askance.
42 Umpire.
44 Guided.
45 Wing.
46 Rigorous.
47 Whirls.
49 Obtained.
50 Turned out well.
54 Stair post.
58 Faithful.
59 Saltpeter.
61 Storm.
62 Merit.
63 Fresh air: colloq.
64 Paradise.
65 Legal request.
66 Leases.
67 Noises.

DOWN
1 Ohio Senator (1889-1953).
2 Follow orders.
3 Stamp.
4 Litter.
5 Girl in "Uncle Tom's Cabin."
6 Gasp.
7 Spanish hamlet.
8 Horn of plenty.
9 Capital of New Jersey.
10 Crude.
11 Small jumps.
12 Otherwise.
13 Escape.
21 Concealed elsewhere.
23 Age.
25 Lair.
27 Ribbed fabric.
28 Hindu queen.
29 Requested.
30 Make great.
32 Fry lightly.
33 American fur trader.
34 At that place.
36 Label.
37 Dispersed.
40 Malicious fire.
43 Property transferrer.
43 Power vessel.
45 Gibbon.
47 Opera recitative.
48 Surgical thread.
50 Walk.
51 Russian mountains.
52 Remedy.
53 Depression.
55 Rainy-season river.
56 Smooth.
57 Optical glass.
60 Legal matter.

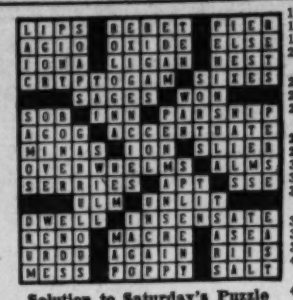

Solution to Saturday's Puzzle

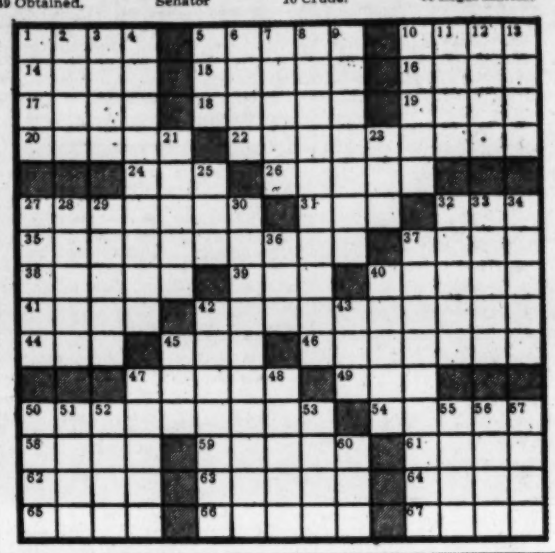

(ADVERTISEMENT)
Wood finishing made easy

You can finish wood with professional results when you follow the directions outlined in February Better Homes & Gardens. Read "Wood finishes . . . take your choice," page 68. Complete directions for any finishing or refinishing task in your home. Better Homes & Gardens magazine is on your news stand now. Get it today!

Better Homes and Gardens

King HARDWARE COMPANY
TWO-DAY SPECIAL
For Your Valentine Party Cakes
HEART CAKE MOLD SET
2 Large and 6 Individual Pans

8 Pan Set as Shown 89¢ Reg. $1.25
Excellent Also for Salad and Dessert Molds
MONDAY-TUESDAY ONLY!

King Hardware Company,
53 Peachtree St., Atlanta, Ga.
Please send me a set of the Heart Cake Pans shown above. I enclose my remittance for 1.07 which includes tax and postage.
Name
Address
City State

Main Store 53 Peachtree WA. 3000 — KING HARDWARE COMPANY — At All Our Branch Stores

The Worry Clinic

By DR. GEORGE W. CRANE

All Prison Inmates Are Happy for Mail

Milton L., aged 38, attended my Sunday school class at the Chicago TEMPLE last week.

"Dr. Crane, I'm what you might call a reformed jailbird," he said.

"Oh, I used to be a successful business man and had a fortune of close to half a million dollars.

"But some of my dealings were declared illegal, so I was sent to prison.

"While there, I noticed several interesting things which I wish you'd mention in your column.

"First of all, there are all sorts of people in jail. Some are potentially good men who just got started on the wrong highway and could be salvaged.

"Others are so low in I. Q., and such inveterate crooks that it might be almost impossible to change them.

MAIL HUNGRY

"But all of them are letter-hungry.

"A few get letters. But others never obtain a single letter or even a postcard from one month to another.

"They'd be delighted if they received just a piece of direct mail advertising.

"For it would perk up their morale and give them something to look forward to.

"So please call the members of the families of these men in prison to please drop a postcard or a letter at least occasionally, even if the prisoner is due to spend his entire life behind the bars.

"Some of the boys read your column and would write to you for advice or for some of your printed bulletins. Then they would pass your letters around for their pals to see.

"We even had a school organized by a former professor who was in prison for forgery.

"And he did a tremendous amount of good. For prisoners must occupy their minds with something or they'll blow their tops.

PRISON SUNDAY SCHOOLS

"So I am devoting my life henceforth to helping organize prison Sunday schools.

"One Sabbath morning I attended religious services.

"Afterwards, a Sunday school class was scheduled. Well, I used to go to Sunday school and even taught a Bible class for a time.

"So I drifted over to the clump of men. A Negro was trying to teach them, but he wasn't very well educated. So I helped out a little, and afterwards, he begged me to become their teacher.

"I refused at first, but the next Sunday I took the job. And that class grew so large that I almost refused to leave the prison when I was eligible for parole.

"And now I have decided to help launch Sunday schools among the prisons of America. Our U.S. Crime Reports show 1,882,160 offenses in the past year, ranging from murder to rape, burglary and auto theft.

"And there are almost 200,000 forgotten men in our state and federal prisons. So don't you think they deserve a little Christian charity, such as a postcard in the mail now and then, as well as a Sunday school class?"

THEY'LL DO IT EVERY TIME

By Hatlo

JUST NUTS

AUNT HET

Men are single track listeners. I never saw one that could play a bridge hand and still hear what the other three players are sayin'.

GLAMOR GIRLS

"Now, first, I want you to get rid of all those nasty pipes . . ."

Island Too Wild Even for Wolves

HOUGHTON, Mich. (UP) — Isle Royale, often referred to as the "wildest place" in the United States, is too wild even for wolves.

The vacation island, located 50 miles off Michigan's Upper Peninsula in Lake Superior, attracts dyed-in-the-wool sportsmen and true outdoor enthusiasts — not the tourist types.

Animals of many types roam in its wilderness. Their contacts with the humans are few and far between. In fact, during the winter months the island is devoid of all human life.

Only an occasional aerial patrol breaks the spell of nature-in-the-raw while thick ice covers Lake Michigan between December and April.

In 1952, game officials picked it as the spot to turn a group of wolves back to their natural habitat.

Accustomed to the fruits of civilization they enjoyed while in captivity, the animals balked at penetrating the inner reaches of the wooded island in search of food. They finally were removed and shipped back to the mainland when game officials could not coax them away from tourist cabins where they feasted on garbage and other refuse.

Sales Tax Audit

LITTLE ROCK, Ark. (AP) — An audit for every business in the state collecting sales taxes has been ordered by Revenue Commissioner Vance Scurlock after a spot check in 12 towns. The check showed only 68 per cent of the firms were collecting the full tax and that 5 per cent were collecting no tax.

$2 book for 10¢

Thousands gladly pay $2.00 for each 500-page volume of Reader's Digest Condensed Books. But we offer you an introductory copy for only 10¢ when you buy the February issue of Reader's Digest at your newsstand.

You get long condensations of *Call Me Lucky* by Bing Crosby, *Too Late the Phalarope* by Alan Paton, *Time and Time Again* by James Hilton, and *Heather Mary* by J. M. Scott—all in one magnificent illustrated volume. See coupon attached to cover of February Reader's Digest . . . now at newsstands.

FLY KLM—FIRST WITH THE FINEST!
ALL FLIGHTS TO EUROPE BY
THE Royal SUPER Constellation
. . . largest, fastest, most luxurious airliner. De luxe or Tourist Service.
LOW THRIFT SEASON FARES NOW IN EFFECT
SEE YOUR TRAVEL AGENT or call KLM, 308 N. E. 1st St., Miami, Miami 64-2679.
WORLD'S FIRST AIRLINE
KLM ROYAL DUTCH AIRLINES

(ADVERTISEMENT) (ADVERTISEMENT)

Announce New Way To Shrink Painful Piles

Find Healing Substance That Does Both—Relieves Pain—Shrinks Hemorrhoids

New York, N. Y. (Special)—For the first time science has found a new healing substance with the astonishing ability to shrink hemorrhoids and to stop bleeding—without surgery.

In one hemorrhoid case after another, "very striking improvement" was reported and verified by doctors' observations.

Pain was relieved promptly. And, while gently relieving pain, actual reduction or retraction (shrinking) took place.

And most amazing of all—this improvement was maintained in cases where doctors' observations were continued over a period of many months!

In fact, results were so thorough that sufferers were able to make such astonishing statements as "Piles have ceased to be a problem!" And among these sufferers were a very wide variety of hemorrhoid conditions, some of 10 to 20 years' standing.

All this, without the use of narcotics, anesthetics or astringents of any kind. The secret is a new healing substance (Bio-Dyne®)—the discovery of a world-famous research institution. Already, Bio-Dyne is in wide use for healing injured tissue on all parts of the body.

Now this new healing substance is offered in ointment form for hemorrhoids under the name *Preparation H.** The price is only 98¢ a tube including an applicator. The name to ask for is Preparation H—at all drug stores. And remember—if not entirely satisfied—your money will be refunded promptly. *Trade Mark

LOANS

$4.99 a month GETS YOU $100.00 CASH

$300 CASH—Payments only $14.98 a month
$250 CASH—Payments only $12.48 a month
$200 CASH—Payments only $ 9.98 a month
$150 CASH—Payments only $ 7.49 a month
$100 CASH—Payments only $ 4.99 a month

LOANS $300 up cost only $6 per $100 per year Terms up to 24 months

AT LEGAL RATE 1½% A MONTH
NO OTHER CHARGES

YOU have the need—WE have the money—come in and see us TODAY

Master LOAN SERVICE
212 Healey Bldg. WA. 2377

WALLBOARDS
★ SHEET ROCK ★ MASONITE ★
★ PLYWOODS ★ HOMASOTE WALL BD. ★
★ BEAVER BOARD ★ ASBESTOS BOARD ★
★ TILE BOARD ★ 16x32 CEILING TILE ★
★ KNOTTY PINE & WALNUT SHEET ROCK ★
CAROLINA LUMBER & SUPPLY CO.
Corner Moore and Decatur Sts.—WA. 8212

GEORGIA NEWS

Cairo Names Talmadge 'Georgian of the Year'

Officials of the **Cairo** Chamber of Commerce have announced plans to honor Gov. Herman Talmadge as "Georgian of the Year" when he visits the city as speaker for the 28th annual ladies night banquet of the chamber Feb. 12, it was announced.

Officials said the chief executive will be recognized for his outstanding public service to the state at the ceremony.

Last year the organization honored Chief Justice W. H. Duckworth of the Georgia Supreme Court as the state's outstanding citizen. Duckworth is a former resident of Cairo.

Also at the program, J. Norwood Clark, merchant, will be installed as president of the Chamber of Commerce. He succeeds Howell E. McKinnon, banker.

TODAY'S EVENTS

SYLVAN HILLS ELEMENTARY SCHOOL PTA, 10 a.m., Capitol View Presbyterian Church. Miss Aurelia Davis, coordinating counselor for Atlanta schools, to conduct discussion on the "Preteen Age."

ATHLETIC COUNCIL, 6 p.m., Lockie Street YMCA.

ALEXANDER STEPHENS, 6 p.m., Lockie Street YMCA.

CANDLER PARK WOMAN'S CLUB, 8 p.m., club house. Judge W. W. Woolfolk of Fulton County Juvenile Court, to speak on "Juvenile Delinquency."

SOUTH CAROLINA CLUB, 11 a.m., Atlanta Woman's Club. Haskell Boyter to speak on "Music in Atlanta."

ATLANTA CHAPTER, GOLD STAR WIVES OF AMERICA, 7 p.m., Peachtree on Peachtree Hotel. Officers to be installed.

GEORGIA ENGINEERING SOCIETY, 12:30 p.m., Lockie Street YMCA. Joe D. Landholm Jr., of physics department, North Carolina State College, to speak on "Instruments and Control of Nuclear Reactors."

U. of Ga. Birthday

The University of Georgia at **Athens** will observe its 169th birthday Wednesday, with Robert Frost, Pulitzer Prize winning New England poet, serving as birthday speaker.

The birthday observance will coincide with the opening date of the annual Radio and Television Institute, which continues through Friday.

The institute will feature such speakers as Morgan Beatty, National Broadcasting Co. newscaster; Allan Jackson, Columbia Broadcasting System newsman; John Edwards, American Broadcasting Co. Washington correspondent; Eddy Gilmore, former Moscow correspondent for Associated Press, and Robert T. Bartley, FCC member.

Cotton Meet Here

How to reduce costs and increase efficiency in cotton production will be one of the primary topics on the agenda of the National Cotton Council's 16th annual meeting in **Atlanta** Feb. 1-2 . . . Alfred H. Holbrook, lecturer, painter and curator of the Holbrook Art Collection at the **University of Georgia,** will speak at **Bessie Tift** Tuesday . . . The **Bartow County** grand jury recommended in recent presentments that a separate juvenile court be established in the county . . . The **Morgan County** Baptist Association will hold a school of missions at the **Madison** Baptist Church the first week in February, it was announced . . . Building permits for **Wrightsville** totaled $371,575 during 1953, an all-time record, city clerk R. L. Maddox has announced . . . W. C. Tucker, editor of the **Columbus** Enquirer, will be guest speaker at the **Greenville** Champion Home Town meeting Thursday . . . Roy Butler has been elected president of the **Euharlee** Chapter of the Farm Bureau . . . Approximately five miles of paving is scheduled in **Laurens County** on the old country club road, commissioners announced. Also, two bridges, one each over Hunger and Hardship Creeks, are scheduled, they said.

Candidacy Denied

Rep. John Greer of **Lanier County** has denied reports circulated in **Thomaston** that he will be a candidate for the lieutenant governor's ofice this year. Greer said yesterday that reports circulated in **Thomaston** that **Upson** Rep. "Bill" Brantley has stated that he would manage his campaign are in error. . . . The **Brooks County** Board of Education has announced purchase of 20 acres of land from D. W. Weger on the **Morven** highway as the site of a new consolidated high school. . . . **Eastman** citizens have voted to accept $1,252,000 in state funds for school construction. Citizens voted to accept the funds, which were set aside some two years ago by the state for school construction. . . . Members of the **Millen** Baptist Church have dedicated an educational annex valued at $60,000.

Dr. Elliott Dies; Noted Osteopath

Dr. J. W. Elliott, 88, of 1085 Bellevue Dr., NE, Georgia osteopathic physician, died yesterday morning at the residence after an illness of several months.

Dr. J. W. Elliott

Funeral services will be held at the graveside in Cordele, Ga., Cemetery at 2 p.m. today. The Rev. Charles Cochran of Decatur will officiate.

Dr. Elliott had practiced in Atlanta since 1919, and with his son, Dr. W. B. Elliott, and grandson, Dr. W. B. Elliott Jr., maintained offices in the Mortgage Guarantee Building. He was a past vice president of the American Osteopathic Assn., a past president of the Georgia Osteopathic Assn., and a member of the Atlanta Osteopathic Society. He was a graduate of the American School of Osteopathy in Kirksville, Mo.

Also surviving are two daughters, Mrs. L. M. Zachary and Mrs. S. J. Herrington, Atlanta; four granddaughters, Mrs. J. M. Rogers, Buena Vista; Mrs. Alice Z. Coleman and Mrs. J. W. Clark, Atlanta; Mrs. J. B. Lowry, Decatur; four grandsons, W. F. Zachary and D. D. Elliott, Decatur; J. R. Zachary, Columbia, S.C.; L. E. Herrington, Atlanta, and 18 great-grandchildren.

Merita Bakers Will Outline Ad Expansion Plans

An increased schedule of newspaper advertising and use for the first time of full-page newspaper advertisements in four colors will be outlined by the American Bakeries Company at their 1954 general sales meeting today at the Dinkler Plaza Hotel.

More than 200 sales managers, plant managers and sales supervisors from the company's 20 plants in Georgia, North Carolina, South Carolina, Tennessee, Virginia, Alabama, Florida and Louisiana will hear plans for a million-dollar advertising and merchandising program for Merita bread and cakes.

C. Stuart Broeman, vice-chairman of the board of directors of American Bakeries; Daniel J. Uhrig, president; Don Elliott, executive vice-president; officials from the general office in Atlanta and fro mTucker Wayne & Co., advertising agency, will participate in the meeting.

Professor Hixon Of Auburn Dies

AUBURN, Ala., Jan. 24 (AP)—Charles Robert Hixon, member of the Alabama Polytechnic Institute faculty for 46 years, died suddenly last night.

The head professor of mechanical engineering suffered a fatal heart attack while visiting at the home of a friend.

Hixon received both his bachelor's and master's degrees in mechanical engineering at API, and became a teacher there in 1908.

OTHER DEATHS

OTTAWA—Hume Wrong, 59, undersecretary of state for external affairs and until recently Canadian ambassador to the United States.

CHICAGO—Dr. Harold Hayden Nelson, 75, professor emeritus and former director of the Oriental Institute of the University of Chicago. An Egyptologist of note and an authority on ancient temples, he had been for more than 22 years field director of the Oriental Institute's epigraphic and architectural survey at Luxor, Egypt.

PLAINFIELD, N.J.—Henry M. Snevily, 67, of Plainfield, general manager of the Bell Syndicate, distributor of newspaper features, in New York City.

ELIZABETH, N.J.—Col. Charles F. Amy, 46, USA, at the Army Barracks (War College) at Carlisle, Pa., where he was taking a special course.

NEW YORK—John Joseph Sheridan, 66, architectural designer and former head of the building codes division for the National Rehabilitation Administration.

Staff Photo—Ed Bator

OPEN HOUSE HONORS HOWELLS—The Atlanta Historical Society yesterday held an open house from 4 p.m. to 6 p.m., honoring descendants of the first Evan Howell. Left to right: Miss Ruth Blair, secretary of the society; Ivan Allen Sr., president; Miss Rosalie Howell, sister of the late Clark Howell, of the fourth generation and for many years editor and publisher of The Atlanta Constitution, and Mrs. Ivan Allen. Clark Howell V, of the seventh generation, was also present.

Poll Favors 18-Yr. Vote, But U.S. Law Unlikely

By PAUL P. KENNEDY

New York Times News Service, Special to The Atlanta Constitution

WASHINGTON, Jan. 24 — There is strong support among U.S. senators and state governors for reducing the voting age from 21 to 18, but there appears to be little or no likelihood that this will be done by a constitutional amendment.

President Eisenhower proposed in his recent State of the Union message that the voting age be dropped to 18 by an amendment to the Constitution, but many senators and governors who favor the President's objective oppose his method and want the question left to the initiative of the states themselves.

The states now have authority to lower the voting age to 18, as Georgia has already done.

A poll conducted by The New York Times in the U. S. Senate and among the 48 state governors gave these results:

SENATORS:

For the reduction	45
Against the reduction	11
Undecided	30
Not commenting	2
Not contacted	8

GOVERNORS:

For the reduction	29
Against the reduction	7
Undecided	12

Senators saying they favored lowering the voting age included 20 Democrats, 24 Republicans and one Independent (Sen. Wayne Morse, Ore.).

Senators registering opposition to the proposal were 10 Democrats and one Republican; 14 Democrats and 16 Republicans said they were undecided.

The House was not polled. In the past, however, the sentiment of the Senate regarding constitutional amendments has been generally reflected in the House.

These bare figures, however, indicate for the most part only a personal or political sentiment on the part of the persons polled. This is particularly true among the governors who in the great majority emphasized that the decision rests with their legislatures. In many instances proposals for reducing the voting age had been submitted to the legislatures and had failed to carry.

The Constitution leaves to the states the determination of the qualifications of voters in general and this includes the voting age. The federal government, as the Constitution now stands, only gives already qualified voters the right to vote for national officers.

Among the 29 states whose governors voted affirmatively in the poll there were five of the 11 states known politically as the Solid South. These five were Arkansas, South Carolina, Georgia, Louisiana and Texas.

Gov. Talmadge of Georgia said the age reduction had worked well in his state and suggested other states follow Georgia's example. He termed the President's constitutional amendment proposal "an invasion of states' rights."

Dr. Booth, Ex-Atlantan, Dies in Plane

Dr. William T. Booth, 48, Coronado, Calif., physician, a native of Atlanta, was killed with a patient and the pilot of their chartered plane when it crashed about 9:30 p.m. Saturday night 15 minutes after taking off from San Diego airport for a flight to New York.

According to a communication received here by relatives early Sunday, Dr. Booth had joined the patient, whose identity was not given, on the flight. It was not known immediately whether the bodies had been recovered.

Dr. Booth was graduated from Emory University Medical School in 1932, and interned in Emory Hospital prior to serving as a Navy physician for several years before World War II. He had entered private practice at Coronado.

He was the son of the late Dr. Eugene Booth, Atlanta dentist, and Grace Hannah Booth. He was a past president of the Coronado Rotary Club and a member of Sigma Nu and Phi Chi fraternities and the American and California Medical Assns.

Surviving are his wife, two sons, two daughters and a brother, all of Coronado.

Killed Soldier, Georgia Man Tells Police

COUSHATTA, La., Jan. 24 (AP)—A 29-year-old Georgia dental technician admitted tonight he shot an Indiana soldier to death today and dumped the body into a shallow water pit, Sheriff Kirwin Brow reported.

Brown said he was holding Leroy Wayne Robertson of Sandy Springs, Ga., and that Robertson signed a statement admitting he fired four bullets into George J. Meredith, 27, of Rockport, Ind., near Minden, 45 miles north of here.

CALLS IT SILLY

Bossier Webster Parish Dist. Atty. Louis Padget said Robertson told him the slaying "was silly. I don't know why I killed him."

Meredith's body was found at 4 p.m. today in the pit near the Beech Springs community about five miles east of Minden.

Sheriff Brown said that Maureen Young, 23, of Ferris, Tex., taken into custody with Robertson, charged that she was forced to accompany him from her home.

Arrested with Robertson and Miss Young was Leo McDonald, 29, of Seattle, Wash. Officers said McDonald did not take part in the slaying.

FLAGGED DOWN

Brown said the trio was flagged down at a roadblock on U. S. Highway 71 three miles north of Coushatta around 7:30 p.m. State troopers said the trio "surrendered without any trouble."

Brown quoted Robertson as saying that they "had been drinking all night" and that the shooting "was just one of those things."

Brown said the four had pulled off the road about five miles east of Minden in Webster Parish. Robertson said he and Meredith left the car and began to argue.

Brown quoted Robertson as saying that Meredith, whom he had picked up as a hitchhiker in Los Angeles several days ago, told him, "I'm not afraid of you or your gun either." Robertson, officers said, then opened fire, hitting Meredith with four of six shots.

B. W. Bird Found Dead In Parked Car

B. Wilson Bird, 50, of 3820 Ivy Rd., NE, manager of a manufacturing division of the Atlantic Steel Co., was found dead yesterday afternoon in a car parked in the garage at his home.

Detectives said Mr. Bird's wife discovered his body when she returned from Church. A brick and a piece of steel had been placed against the accelerator and the garage doors and windows were tightly shut, officers added.

Funeral services will be held at 1 p.m. today at Spring Hill. Dr. Monroe F. Swilley Jr., will officiate. Burial will be at Clarkesville.

A native of Omaha, Ga., Mr. Bird lived in Birmingham, Ala., prior to coming to Atlanta 15 years ago. He had been with Atlantic Steel for 20 years. He was a graduate of Tech High School, had attended Georgia Tech, was a member of an Atlanta lodge, F.&A.M., and a member of Second-Ponce de Leon Baptist Church.

Surviving, besides his wife, who was the former Grace York, a native of Clarkesville, is a daughter, Miss Evelyn Bird of Washington, D.C.

50 in Common Grave

VIENNA, Austria, Jan. 24 (AP)—The village of Blons—hardest hit by the recent avalanche catastrophe in the Austrian Alps—today buried its 50 dead in a common grave.

MOVIE REVIEWS

'Forever Female' Excellent Comedy

By PAUL JONES

Hollywood's numerous efforts to portray the gay, witty and sometimes tragic side of its own life and that of its fellow trade, the Broadway theater, have seldom come off with the comic finesse we find in the Fox Theater's current attraction, "Forever Female."

Ginger Rogers

"All About Eve" and "Sunset Boulevard" both had a taint of sarcasm and invective. But "Female" glides across the screen with a gay and witty story. It is told by a group of performers, including newcomer Pat Crowley and veteran William Holden in a fashion that could not be improved upon.

Treated in a sympathetic vein is the story of a legitimate theater actress who stopped counting her birthdays when she graduated from the ingenue stage. Efforts of a playwright to re-work his play to give the aging actress another fling at a leading role fail. This provides the basis for the hilarious story which unfolds with many surprises in store.

Holden and Miss Crowley, whose future is even brighter than the gossip columnists have said, take the acting honors from Ginger Rogers, who plays the amusing but pathetic principal character. And Paul Douglas comes through with another wonderful characterization as the producer whose love for the actress forces him to compromise his artistic better judgment.

Reviewer's rating: Excellent comedy. Adult slant.

The technical advantages of 20th Century-Fox's new CinemaScope process are utilized to their fullest potential in creating an exciting story of sponge fishing and fishermen off the coast of Florida in the latest big screen achievement, "Beneath the 12-Mile Reef," now showing at Loew's Grand.

Here is something entirely different in the manner of big screen entertainment—a grand audience picture which depends on the cameraman, not the script writer, to create suspense and sustain interest through the versatility of a medium which has not yet been exploited to its fullest capabilities.

The basic screen material is familiar stuff about two families who compete for a living in a competitive underseas world. The hazards of their work become a tool which is exploited by the CinemaScope camera. Battles with monsters of the deep and the ever-present threat of a broken life line become factors of exceeding drama and suspense, enhanced by the coverage of the wide-angle camera eye.

The capable characterizations are numerous. Gilbert Roland, in one of the best roles of his career, portrays Mike Petrakis, a Greek fisherman who becomes a victim of "the bends" when his life line is broken; J. Carroll Naish's impersonation of "Soak," Angela Clark's "Mother" role and the romantic pretending of Terry Moore and Robert Wagney embellish the story-telling.

Reviewer's rating: Excellent entertainment. Family classification.

Minister Is Robbed Of $265

A 29-year-old minister was knocked unconscious, tied up and robbed of $265 on a residential Atlanta street, police reported yesterday.

Detectives O. L. Adams and R. A. Boone reported that the Rev. A. L. Mitchell, 747 Ormewood Ave., SE, was found tied up and unconscious on the sidewalk on Oakland drive late Saturday by N. R. Champion of 1203 Reed Ave., East Point.

The Rev. Mr. Mitchell, an ordained Baptist minister, told the detectives he was working as a laundry truck driver. He said he was driving down Oakland drive when a car pulled up beside him and one of the two occupants told him he wanted to have his laundry picked up.

He said he took out his pad to take down the address and the other occupant of the car pulled open the truck door behind him and slugged him.

According to the report, Mr. Mitchell remained unconscious for nearly two hours and was robbed of $240 in company money and $25 in cash of his own.

Dr. E. W. Anderson of 995 Rosedale Rd., NE, early Sunday reported the theft of almost $1,000 worth of silverware and other items from his home.

Anderson, who had been out of town for several days, told police the loss included a silver service for eight, several sterling silver tableware pieces, a Chinese tea set inlaid with jade, and several ornaments from Korea and Japan.

Roy Clore, 48, 554 Washington St., Apt. 4, operator of a service station on Forrest Rd., NE, was robbed of $50 early yesterday morning by a Negro who entered the station and asked for a gallon of gas, police were told. The Negro then threatened to shoot Clore if he didn't empty the cash register, he said. When Clore turned around the assailant hit him over the head with an empty wine bottle, police reported.

A. T. Butler, Former Police Chief, Dies

Andrew Thomas Butler, 84, of 453 Washington St., SW, retired Fulton County police chief, died yesterday morning in a private hospital following an illness of several days.

Funeral services will be held at 2 p.m. tomorrow in the J. Austin Dillon Chapel. The Rev. Cecil Myers will officiate. Burial will be in Westview Cemetery.

Mr. Butler completed 38 years service with the force upon his retirement in 1943. Born near Princeton, Ky., he came to Atlanta in 1893. He was a member of Sardis Lodge No. 107, F.&A.M., and a life member of Oglethorpe Chapter No. 122, O.E.S.

Surviving are two daughters, Mrs. W. G. Groover Sr. and Mrs. Clyde H. Cates; two grandsons, W. G. Jr. and William T. Groover, all of Atlanta; four granddaughters, Mrs. L. G. Folsom, Chamblee; Mrs. H. Ronald Treece, Macon; Mrs. W. C. Byers Jr. and Mrs. Sam Castellana, Atlanta; several great-grandchildren, nieces and nephews.

MORTUARY

HILARY DAVIS BROOKS

Funeral services for Hilary Davis Brooks, 41, of 28 Gould St., SE, who died Friday morning at the residence, will be held at 3 p.m. today at the graveside in Roseland Park Cemetery.

JOHN THOMAS LEE

Funeral services for John Thomas Lee, 83, of 1394 Metropolitan Ave., SE, who died Saturday afternoon in a private hospital following a long illness, will be held at 3 p.m. today in Turner's Trinity Chapel. The Rev. Joe Leitch will officiate. Burial will be in Wesley Chapel Cemetery.

BEVERLY ANN PITNER

Graveside services for Beverly Ann Pitner, infant daughter of Mr. and Mrs. Thomas M. Pitner of 1765 S. Piper Cir., SE, were held yesterday afternoon in Westview Cemetery. The Rev. Claude Hendrick officiated. The infant died Saturday morning in a private hospital.

Also surviving are grandparents, Mr. and Mrs. Clyde T. Pitner, Mr. and Mrs. Herschel V. Dickens; several aunts and uncles.

L. O. Kimberly Dies at 84; Educator Here 45 Years

L. O. Kimberly, 84, of 1602 Langston St., SW, retired principal of the old Hoke Smith Junior High School, died yesterday morning in a private hospital following an illness of three days. He had been in failing health for about a year.

Funeral services will be held at 3 p.m. tomorrow at Spring Hill. The Rev. D. C. Starnes will officiate. Burial will be in Westview Cemetery.

L. O. Kimberly

Active and honorary pallbearers will be composed of the surviving graduates of the 1914 class of the old Boys High School. An honorary resort will include former principals of junior high schools in Atlanta,

HOKE SMITH PRINCIPAL

Upon retirement in 1938 Mr. Kimberly completed 45 years' service as a teacher and school official. He was the first principal of the old Hoke Smith Junior High School (now Hoke Smith High School), where he served for 15 years. He had taught at the old Boys and Commercial high schools, and at schools in Hapeville, Austell, Ben Hill and Battle Hill. It is estimated that he taught more than 30,000 pupils, among whom was E. S. Cook, president of the Atlanta Board of Education.

A native of Clayton County, Mr. Kimberly was the son of T. P. and Mary Farlow Kimberly. He attended the University of Tennessee and Emory University, and began his career as principal of a school at Hemphill, Ga.

OTHER ACTIVITIES

He was a member of several civic and social organizations, a former Sunday School teacher at Hapeville Methodist Church, and a member of Grace Methodist Church.

Surviving are a daughter, Mrs. Thelma K. Scudder; five sons, L. O. Jr., K. H., W. H., C. R. and R. A. Kimberly; a brother, G. H. Kimberly; two sisters, Mrs. Estelle Baker and Mrs. Cora Bryant, all of Atlanta; 11 grandchildren, six great-grandchildren and a number of nieces and nephews.

OBITUARIES

John W. Champion Jr.

Funeral services for John Wiley Champion Jr., 22, of 99 Peachtree Memorial Dr., NW, a December 1953 honor graduate of the University of Georgia, Athens, who was killed early Saturday in an automobile accident 17 miles east of Milledgeville, will be held at 1 p.m. tomorrow at Spring Hill. Dr. William S. Evans will officiate. Burial will be in Westview Cemetery.

Pallbearers and an honorary escort will be composed of 80 members of the Sigma Nu Fraternity, of which Mr. Champion was commander during his senior year at Athens.

Surviving are his parents, Mr. and Mrs. Matthew J. Dwyer, Atlanta; grandmother, Mrs. Alice Gordon, Atlanta; five aunts, Mrs. Lloyd Elmer, Summit, N.J.; Mrs. Prioleau Ellis, New Orleans, La.; Mrs. Irene Dailey, East Orange, N.J.; Mrs. LePage Lewis, Atlanta; Mrs. Helen Riley, Cambridge, Mass., and an uncle, William Gordon of Jackson Heights, New York.

Mrs. H. S. Symmers

Mrs. Herbert S. (Viola Greenman) Symmers, 46, of 312 East Lake Dr., Decatur, died yesterday morning in a private hospital following an illness of two weeks.

Funeral services will be held at 11:30 tomorrow in the chapel of the First Baptist Church of Decatur of which she was a member. Dr. Dick H. Hall will officiate. Burial will be in Decatur Cemetery.

Mrs. Symmers was a native of Charlotte, N.C.

Surviving are her husband, an insurance agent; a son, Herbert S. Symmers Jr., and her father, A. H. Greenman, all of Decatur.

Miss Felipa Gonzalez

Funeral services for Miss Felipa Gonzalez, 84, of 1340 Lorenzo Dr., SW, who died Saturday night at the residence after an illness of 12 days, will be held at 9:30 a.m. tomorrow in St. Anthony's Catholic Church. The Rev. Father Gerrard McCaffrey will officiate. Burial will be in Greenwood Cemetery. The Rosary will be said at 8 o'clock tonight at Spring Hill.

Surviving are a nephew, Jimmy Gonzalez, Atlanta, and two nieces, Mrs. Robert Z. Salmon, Atlanta, and Mrs. Jose Zalero, San Antonio, Texas.

William F. Milner

William F. Milner, 53, Fairfax, Ala., retired variety store owner, a native of Atlanta, died yesterday morning in a Langdale, Ala., private hospital following a brief illness.

Graveside services will be held at 2:30 p.m. today in Decatur Cemetery.

Surviving are three sons, W. F. Milner Jr., Decatur, George Key Milner, Fairfax, Varney Milner, Detroit; his stepmother, Mrs. L. D. Milner, Decatur; three sisters, Mrs. Charles Hoge, Fairfax, Mrs. John Chandler and Mrs. Earl Durden, Decatur; a brother, James Milner, Decatur, and two grandchildren.

L. T. Hammond

Funeral services for Love Thomas Hammond, 50, of Rt. 9, Atlanta, a painter, who died Saturday morning in a private hospital after an illness of several days, were held yesterday afternoon in the J. Austin Dillon Chapel. The Rev. H. A. McNeil officiated. Burial was in Roseland Park Cemetery.

Surviving are his wife, the former Bessie Rowland, a native of Greene County; mother, Mrs. W. R. Hammond, Athens; four brothers, J. J. and Benny Hammond, Atlanta; H. L. Hammond, Hapeville; H. P. Hammond, Athens; four sisters, Mrs. Tavie Smith, Mrs. Joe Hughes, Mrs. Raymond Bond and Mrs. W. H. Anderson, Athens; several nieces and nephews.

Mrs. A. A. Maynard

Mrs. A. A. Maynard, Harrell, N.C., mother of Mrs. Emory Groover of 2386 Sewell Rd., NW, died yesterday morning in an Atlanta private hospital. Funeral services and burial will be at Clinton, N.C.

Also surviving are three other daughters, Mrs. Perry Powell of Wallace, N.C.; Mrs. Henry Johnson of Wilmington, N.C.; Mrs. James Rooks, Ivanhoe, N.C.; four sons, S. Amos Maynard, Greensboro, N.C.; Worth Maynard, Costa Rica; J. A. Jr. and J. H. B. Maynard, both of Harrell.

Edward H. Kinney

Edward Hugh Kinney, 63, of 548 S. Jefferson St., College Park, chief petty officer, USN rtd., died yesterday afternoon in a private hospital after an illness of one day.

Funeral arrangements will be announced by J. Austin Dillon.

Upon his retirement in 1949, Chief Kinney completed 40 years of service with the Navy. A veteran of both World Wars, he had served in many locations, including the Atlanta Naval Air Station and Georgia Tech, where he was an instructor of seamanship with the ROTC unit during World War II.

Surviving are his wife, the former Margaret Kennedy; mother, Mrs. Rose Cameron Kinney, Atlanta; two sisters, Miss Inez Kinney, Atlanta, and Mrs. Ed A. Anderson of Seattle, Wash.

Lee F. Caldwell

Funeral services for Lee Franklin Caldwell, 44, Tullahoma, Tenn., formerly of Atlanta, engineer, who died Saturday morning in a Nashville, Tenn., private hospital after an illness of two months, will be held at 3 p.m. today at Spring Hill. The Rev. J. H. Allison will officiate. Burial will be in Crest Lawn Cemetery.

A native of Atlanta and a 1931 graduate of Georgia Tech, Mr. Caldwell had for the past year served as an electrical engineer with the Arnold Engineering & Development Center, Tullahoma. He previously had served as Cordele, Ga., city engineer.

Surviving are his wife, the former Mary Copeland; a sister, Mrs. Wigbold van Stirum, New York City, and a brother, Col. Arthur Caldwell, Japan.

Mrs. Estelle Hawk

Funeral services for Mrs. Estelle Hawk, 52, of 1660 Emerald Ave., SE, who died Saturday night in a private hospital after an illness of one week, will be held at 11 a.m. today in Turner's Trinity Chapel. The Rev. J. C. Johnson and the Rev. O. H. Spratlin will officiate. Burial will be in Bay Creek churchyard, Gwinnett County.

Surviving are a son, Lee Vernon Hawk, Atlanta; three sons by former marriages, J. V. Hurndon, Atlanta; J. B. Silbey, Louisville, Ga.; James Silbey, Anderson, S. C.; three daughters, Mrs. L. G. Segars, Anderson, S. C.; Mrs. Paul W. Wells, Germany; Mrs. R. D. Freeman, Atlanta; a sister, Mrs. Lilla Adams, Atlanta, and a brother, Oscar Clack, Lithonia.

Mrs. J. H. Tucker

Mrs. J. H. (Mittie K.) Tucker, 85, of 959 E. Confederate Ave., SE, died yesterday morning at the residence after an illness of two weeks.

Funeral services will be held at 2:30 p.m. tomorrow in Peachtree Memorial Mortuary Chapel. The Rev. Henry T. Smith will officiate. Burial will be in Greenwood Cemetery.

Mrs. Tucker had lived in Atlanta about 65 years, and was the widow of J. H. Tucker, Confederate veteran and state capitol custodian who died in 1925.

Surviving are two daughters, Mrs. Clara O. Matthews and Mrs. S. H. Grogan, Atlanta; three grandchildren and seven great-grandchildren.

Mrs. R. J. McDougall

Mrs. Robert J. MacDougall, 79, Tampa, Fla., formerly of Atlanta, died yesterday morning in a Tampa private hospital following an illness of two days.

Private funeral services will be held today in the family cemetery.

Surviving are her husband, owner and a teacher of Tampa Business College; four sons, Donald W. and Edward W. MacDougall, Tampa; Robert L. and William W. MacDougall, Atlanta; a sister, Mrs. Mae Wilson, Ben Hill; two brothers, Miller and Frank Wilson, also of Ben Hill, and six grandchildren.

STATE DEATHS

Mrs. Hattie Brown Standard, Augusta. Funeral at 3 p.m. today.

Mrs. Maudie Pettit, Alto. Funeral held Saturday.

Mrs. Amy Manning, Cornelia. Funeral held Saturday.

Mrs. B. F. McConnell, Dublin. Funeral arrangements handled by Townsend Brothers Funeral Home.

James P. Califf Sr., Jeffersonville. Funeral held Friday.

Sam Delancy, Cartersville. Funeral held Sunday.

Mrs. Lela Ayers, Carrollton. Funeral to be held at 2 p.m. today from the Church of God.

Mrs. W. E. Montgomery, Cedartown. Funeral held Saturday.

William B. Horton, Carrollton. Funeral held Friday.